

TYPICAL FLOOR PLAN

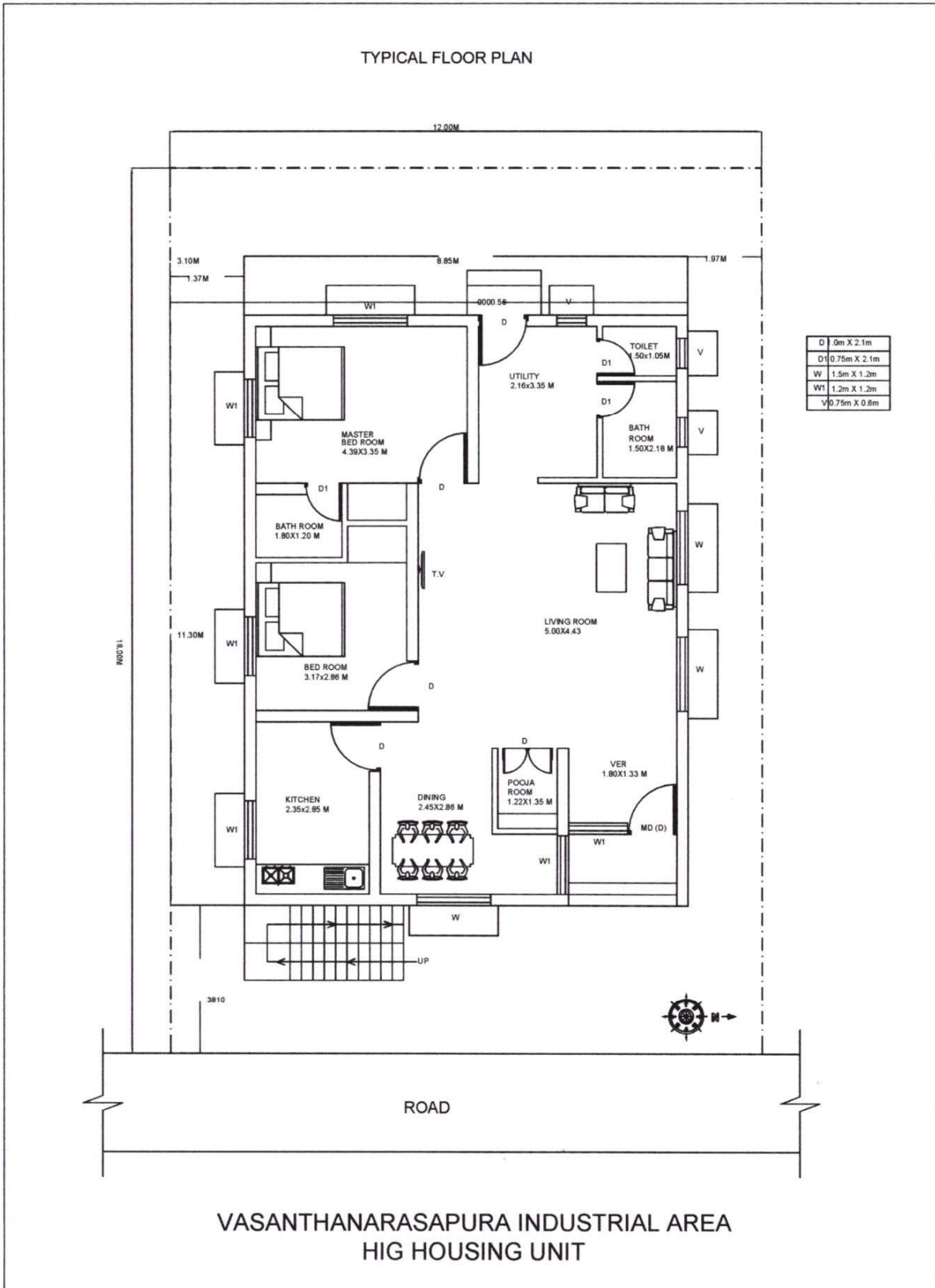

VASANTHANARASAPURA INDUSTRIAL AREA  
HIG HOUSING UNIT

*K. K. K.*  
Assistant Engineer  
K.I.A.D.B.  
Tumakuru.

*P. S. S.*  
ASSISTANT EXECUTIVE ENGINEER  
K.I.A.D.B.  
TUMAKURU

*J. S. S.*  
EXECUTIVE ENGINEER  
K.I.A.D.B., ZONAL OFFICE  
TUMAKURU

TYPICAL FLOOR PLAN

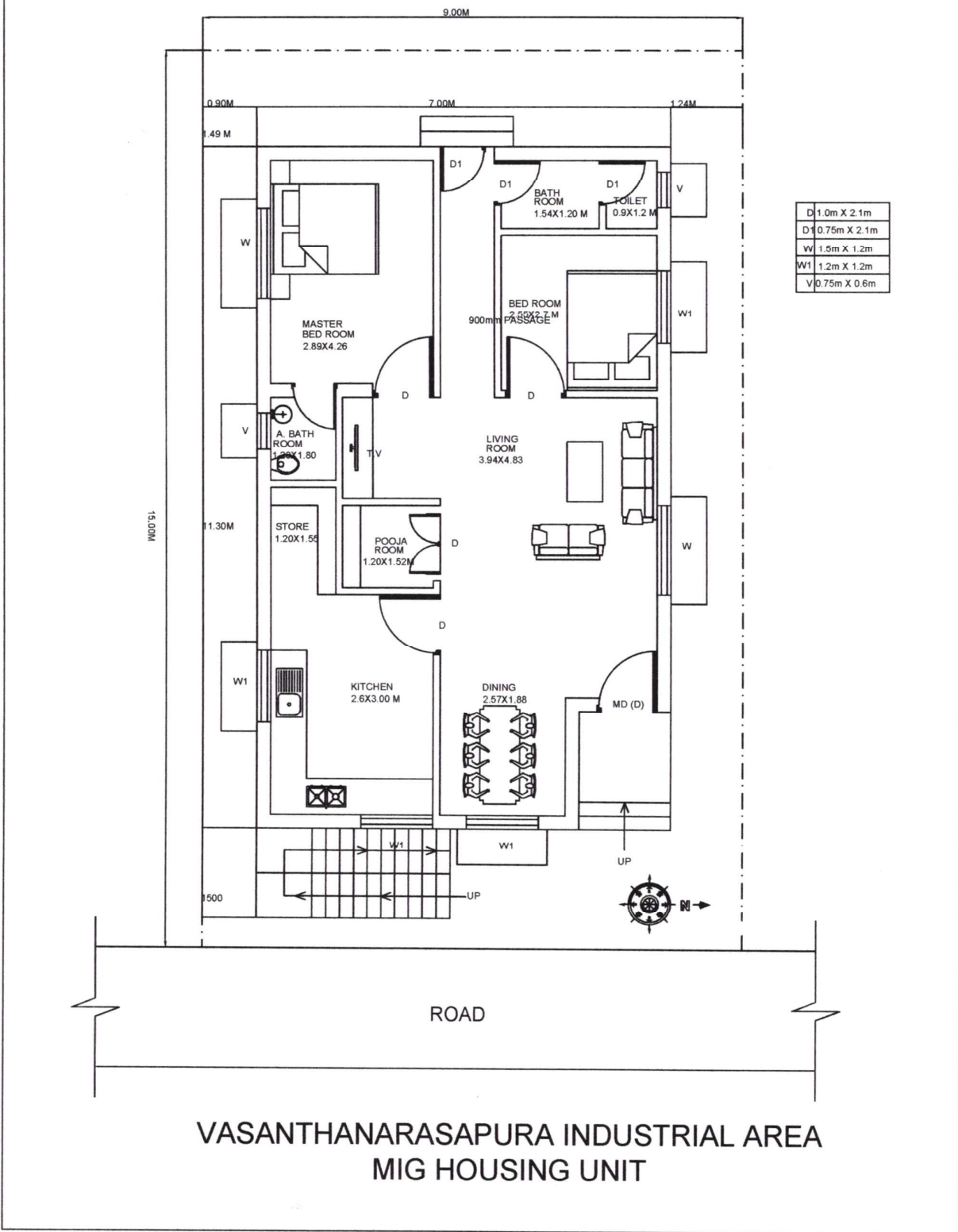

*K. Srinivasan*  
Assistant Engineer  
K.I.A.D.B.  
TUMAKURU

*Sudhakar*  
ASSISTANT EXECUTIVE ENGINEER  
K.I.A.D.B.  
TUMAKURU

*S. Srinivasan*  
EXECUTIVE ENGINEER  
K.I.A.D.B., ZONAL OFFICE  
TUMAKURU

TYPICAL FLOOR PLAN

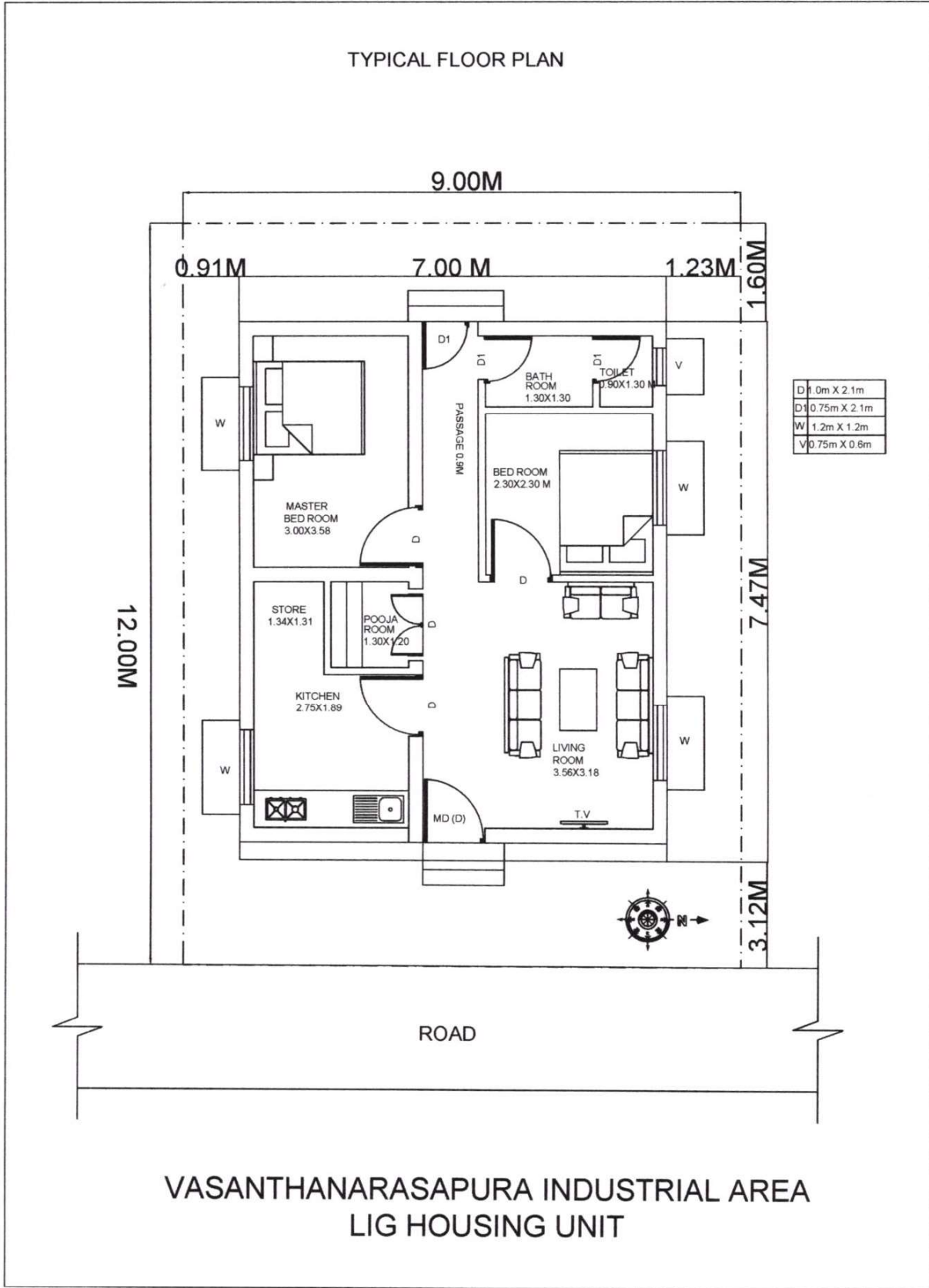

D	1.0m X 2.1m
D1	0.75m X 2.1m
W	1.2m X 1.2m
V	0.75m X 0.6m

VASANTHANARASAPURA INDUSTRIAL AREA  
LIG HOUSING UNIT

*Kulayam*  
Assistant Engineer  
K.I.A.D.B.  
Tumakuru.

*Pudyanth*  
ASSISTANT EXECUTIVE ENGINEER  
K.I.A.D.B.  
TUMAKURU

*J. S. S. S.*  
EXECUTIVE ENGINEER  
K.I.A.D.B., ZONAL OFFICE  
TUMAKURU

# AS BUILT RESIDENTIAL LAYOUT PLAN IN VASANTHANARASAPURA INDUSTRIAL AREA, 3RD PHASE, TUMAKURU DISTRICT

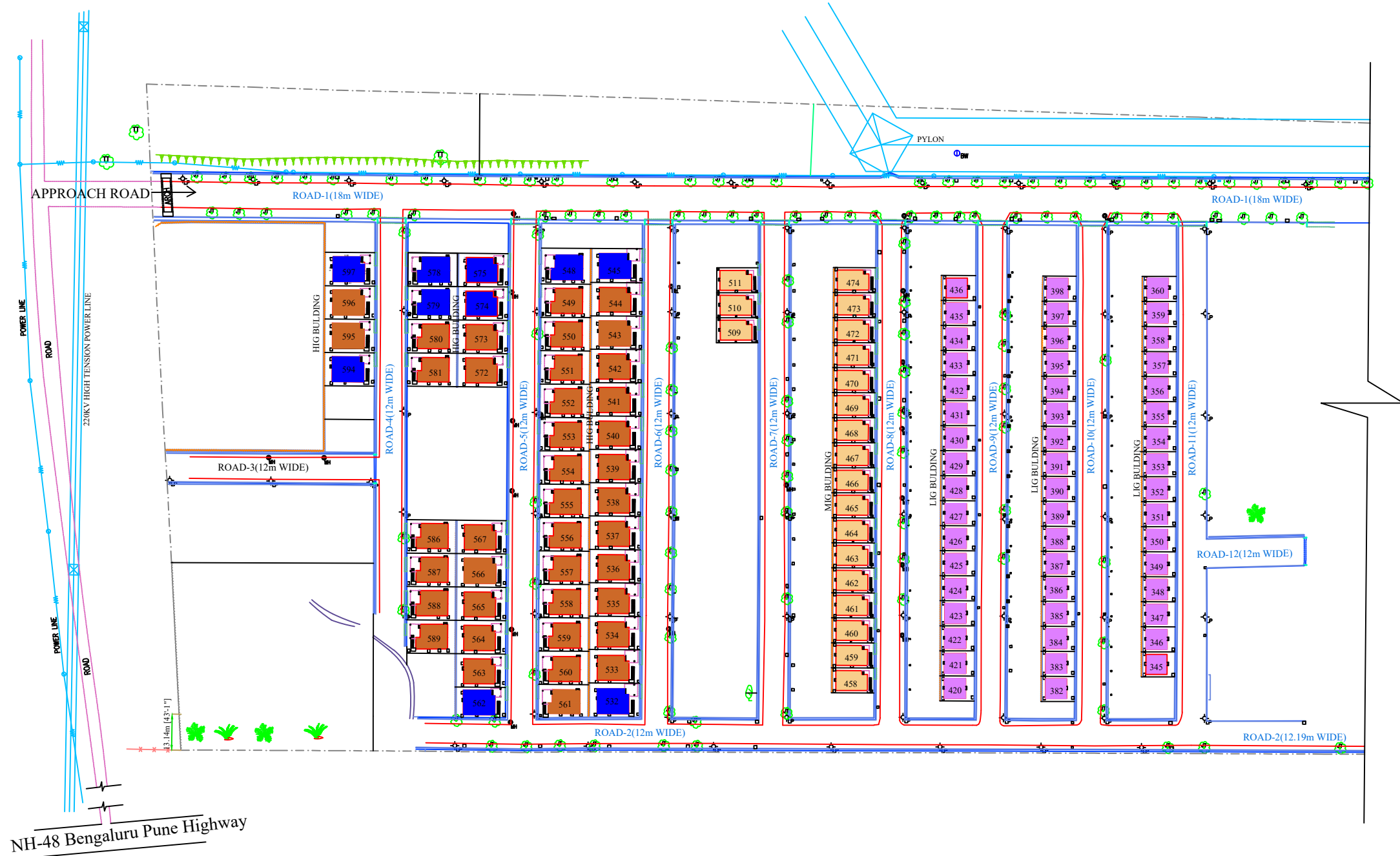
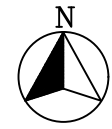

**:-PLOT DETAILS:-**

SL NO	PLOT SIZE	NO. OF SITE
1	HIG PLOTS	050
2	MIG PLOTS	020
3	LIG PLOTS	050
<b>GRAND TOTAL PLOTS</b>		<b>120</b>
<b>NET TOTAL PLOTS</b>		<b>120</b>

**H.I.G PLOTS**

SL NO	TYPES	SIZES	NO. OF SITES
1.	AVAILABLE FOR AUCTION	12X18M	40.00
2.	NOT AVAILABLE FOR AUCTION	12X18M	10.00
<b>TOTAL PLOTS</b>			<b>50.00</b>

**M.I.G PLOTS**

SL NO	TYPES	SIZES	NO. OF SITES
1.	AVAILABLE FOR AUCTION	9X15M	20.00
<b>TOTAL PLOTS</b>			<b>20.00</b>

**L.I.G PLOTS**

SL NO	TYPES	SIZES	NO. OF SITES
1.	AVAILABLE FOR AUCTION	9X12M	50.00
<b>TOTAL PLOTS</b>			<b>50.00</b>



# ASBUILT RESIDENTIAL LAYOUT PLAN IN VASANTHANARASAPURA INDUSTRIAL AREA, 3RD PHASE, BATSANDRA VILLAGE KORA HOBLI, TUMKUR DISTRICT KARNATAKA

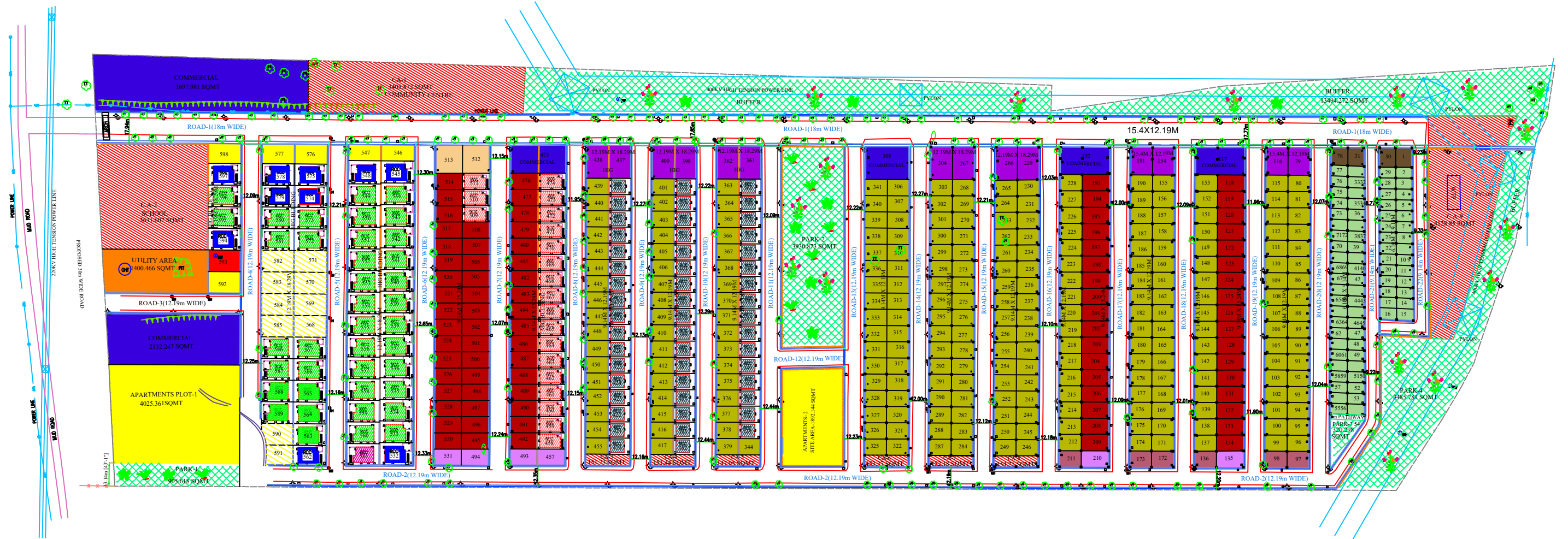

H.I.G PLOTS			
SL NO	TYPES	SIZES	NO. OF SITES
1.	EXISTING BUILDING PLOTS AVAILABLE FOR AUCTION	12.19X18.29M (40'X60')	39.00
2.	EXISTING BUILDING PLOTS NOT AVAILABLE FOR AUCTION	12.19X18.29M (40'X60')	10.00
3.	EXISTING CORNER BUILDING PLOT AVAILABLE FOR AUCTION	12.19X18.29M (40'X60')	1.00
4.	CORNER PLOT RESERVED FOR ACTION	12.19X18.29M (40'X60')	1.00
5.	UNDER LITIGATION PLOTS	12.19X18.29M (40'X60')	10.00
6.	BORN WELL PLOT HADN PROPERTY	12.19X18.29M (40'X60')	1.00
TOTAL PLOTS			67.00

M.I.G PLOTS			
SL NO	TYPES	SIZES	NO. OF SITES
1.	EXISTING BUILDING PLOTS	14X15.24M (30'X50')	20.00
2.	VACANT PLOTS	14X15.24M (30'X50')	62.00
3.	CORNER PLOT RESERVED FOR ACTION	14X15.24M (30'X50')	6.00
4.	CORNER PLOT RESERVED FOR ACTION	14X15.24M (30'X50')	2.00
5.	COMMERCIAL PLOTS	15X20.48M (35'X45')	3.00
TOTAL PLOTS			113.00

L.I.G PLOTS			
SL NO	TYPES	SIZES	NO. OF SITES
1.	EXISTING BUILDING PLOTS	15X12.19M (30'X40')	50.00
2.	VACANT PLOTS	15X12.19M (30'X40')	266.00
3.	CORNER PLOT RESERVED FOR ACTION	15.14X12.19M (30'X40')	6.00
4.	CORNER PLOT RESERVED FOR ACTION	15.14X12.19M (30'X40')	6.00
5.	CORNER PLOT RESERVED FOR ACTION	15.14X12.19M (30'X40')	4.00
6.	CORNER PLOT RESERVED FOR ACTION	15.14X12.19M (30'X40')	2.00
7.	COMMERCIAL PLOT	15.14X12.19M (30'X40')	1.00
TOTAL PLOTS			327.00

**KARNATAKA INDUSTRIAL AREAS DEVELOPMENT BOARD**  
**RESIDENTIAL LAYOUT**  
**VASANTHNARASAPURA INDUSTRIAL AREA 3rd PHASE,**  
**TUMKURU**  
**INDIVIDUAL HOUSES BUILT ON INDIVIDUAL SITES**  
**M I G HOUSES**

**DETAILS OF M I G RESIDENTIAL HOUSES AVAILABLE FOR ALLOTMENT THROUGH E-Auction.**

SI No	Plot No./Site No,	Plot /Site Size (in m)		Plot /Site Size (in Sqmt)	Built Up area (in Sqmt)	Facing of the house	Schedule Boundary			
		East-west	North-south				East-	west	North	south
1	2	3	4	5	6	7	8	9	10	11
1	458	15.00	9.00	135.00	78.95	East	Road No-08	Plot No:492 Vacant	Plot No:459	Plot No:457 Vacant
2	459	15.00	9.00	135.00	78.95	East	Road No-08	Plot No:491 Vacant	Plot No:460	Plot No:458
3	460	15.00	9.00	135.00	78.95	East	Road No-08	Plot No:490 Vacant	Plot No:461	Plot No:459
4	461	15.00	9.00	135.00	78.95	East	Road No-08	Plot No:489 Vacant	Plot No:462	Plot No:460
5	462	15.00	9.00	135.00	78.95	East	Road No-08	Plot No:488 Vacant	Plot No:463	Plot No:461
6	463	15.00	9.00	135.00	78.95	East	Road No-08	Plot No:487 Vacant	Plot No:464	Plot No:462
7	464	15.00	9.00	135.00	78.95	East	Road No-08	Plot No:486 Vacant	Plot No:465	Plot No:463
8	465	15.00	9.00	135.00	78.95	East	Road No-08	Plot No:485 Vacant	Plot No:466	Plot No:464
9	466	15.00	9.00	135.00	78.95	East	Road No-08	Plot No:484 Vacant	Plot No:467	Plot No:465
10	467	15.00	9.00	135.00	78.95	East	Road No-08	Plot No:483 Vacant	Plot No:468	Plot No:466
11	468	15.00	9.00	135.00	78.95	East	Road No-08	Plot No:482 Vacant	Plot No:469	Plot No:467
12	469	15.00	9.00	135.00	78.95	East	Road No-08	Plot No:481 Vacant	Plot No:470	Plot No:468
13	470	15.00	9.00	135.00	78.95	East	Road No-08	Plot No:480 Vacant	Plot No:471	Plot No:469

SI No	Plot No./Site No	Plot /Site Size (in m)		Plot /Site Size (in Sqmt)	Built Up area (in Sqmt)	Facing of the house	Schedule Boundary			
14	471	15.00	9.00	135.00	78.95	East	Road No-08	Plot No:479 Vacant	Plot No:472	Plot No:470
15	472	15.00	9.00	135.00	78.95	East	Road No-08	Plot No:478 Vacant	Plot No:473	Plot No:471
16	473	15.00	9.00	135.00	78.95	East	Road No-08	Plot No:477 Vacant	Plot No:474	Plot No:472
17	474	15.00	9.00	135.00	78.95	East	Road No-08	Plot No:476 Vacant	Plot No:475 Vacant (Commercial)	Plot No:473
18	509	15.00	9.00	135.00	78.95	East	Road No-07	Plot No:516 Vacant	Plot No:510	Plot No:508 Vacant
19	510	15.00	9.00	135.00	78.95	East	Road No-07	Plot No:515 Vacant	Plot No:511	Plot No:509
20	511	15.00	9.00	135.00	78.95	East	Road No-07	Plot No:514 Vacant	Plot No:512 Vacant	Plot No:510

**KARNATAKA INDUSTRIAL AREAS DEVELOPMENT BOARD**  
**RESIDENTIAL LAYOUT**  
**VASANTHNARASAPURA INDUSTRIAL AREA 3rd PHASE,**  
**TUMKURU**  
**INDIVIDUAL HOUSES BUILT ON INDIVIDUAL SITES**  
**L I G HOUSES**

**DETAILS OF M I G RESIDENTIAL HOUSES AVAILABLE FOR ALLOTMENT THROUGH E-Auction.**

SI No	Plot No./Site No,	Plot /Site Size (in m)		Plot /Site Size (in Sqmt)	Built Up area (in Sqmt)	Facing of the house	Schedule Boundary			
		East-west	North-south				East-	west	North	south
1	2	3	4	5	6	7	8	9	10	11
1	345	12.00	9.00	108.00	52.20	East	Road No.11	Plot No.378 Vacant	Plot No.346	Plot No.344 Vacant
2	346	12.00	9.00	108.00	52.20	East	Road No.11	Plot No.377 Vacant	Plot No.347	Plot No.345
3	347	12.00	9.00	108.00	52.20	East	Road No.11	Plot No.376 Vacant	Plot No.348	Plot No.346
4	348	12.00	9.00	108.00	52.20	East	Road No.11	Plot No.375 Vacant	Plot No.349	Plot No.347
5	349	12.00	9.00	108.00	52.20	East	Road No.11	Plot No.374 Vacant	Plot No.350	Plot No.348
6	350	12.00	9.00	108.00	52.20	East	Road No.11	Plot No.373 Vacant	Plot No.351	Plot No.349
7	351	12.00	9.00	108.00	52.20	East	Road No.11	Plot No.372 Vacant	Plot No.352	Plot No.350
8	352	12.00	9.00	108.00	52.20	East	Road No.11	Plot No.371 Vacant	Plot No.353	Plot No.351
9	353	12.00	9.00	108.00	52.20	East	Road No.11	Plot No.370 Vacant	Plot No.354	Plot No.352
10	354	12.00	9.00	108.00	52.20	East	Road No.11	Plot No.369 Vacant	Plot No.355	Plot No.353
11	355	12.00	9.00	108.00	52.20	East	Road No.11	Plot No.368 Vacant	Plot No.356	Plot No.354
12	356	12.00	9.00	108.00	52.20	East	Road No.11	Plot No.367 Vacant	Plot No.357	Plot No.355



SI No	Plot No./Site	Plot /Site Size (in m)		Plot /Site Size (in Sqm)	Built Up area (in Sqm)	Facing of the Plot	Schedule Boundary			
13	357	12.00	9.00	108.00	52.20	East	Road No.11	Plot No.366 Vacant	Plot No.358	Plot No.356
14	358	12.00	9.00	108.00	52.20	East	Road No.11	Plot No.365 Vacant	Plot No.359	Plot No.357
15	359	12.00	9.00	108.00	52.20	East	Road No.11	Plot No.364 Vacant	Plot No.360	Plot No.358
16	360	12.00	9.00	108.00	52.20	East	Road No.11	Plot No.363 Vacant	Plot No.361 Vacant	Plot No.359
17	382	12.00	9.00	108.00	52.20	East	Road No.10	Plot No.417 Vacant	Plot No.383	Plot No.CA-4 Vacant
18	383	12.00	9.00	108.00	52.20	East	Road No.10	Plot No.416 Vacant	Plot No.384	Plot No.382
19	384	12.00	9.00	108.00	52.20	East	Road No.10	Plot No.415 Vacant	Plot No.385	Plot No.383
20	385	12.00	9.00	108.00	52.20	East	Road No.10	Plot No.414 Vacant	Plot No.386	Plot No.384
21	386	12.00	9.00	108.00	52.20	East	Road No.10	Plot No.413 Vacant	Plot No.387	Plot No.385
22	387	12.00	9.00	108.00	52.20	East	Road No.10	Plot No.412 Vacant	Plot No.388	Plot No.386
23	388	12.00	9.00	108.00	52.20	East	Road No.10	Plot No.411 Vacant	Plot No.389	Plot No.387
24	389	12.00	9.00	108.00	52.20	East	Road No.10	Plot No.410 Vacant	Plot No.390	Plot No.388
25	390	12.00	9.00	108.00	52.20	East	Road No.10	Plot No.409 Vacant	Plot No.391	Plot No.389
26	391	12.00	9.00	108.00	52.20	East	Road No.10	Plot No.408 Vacant	Plot No.392	Plot No.390
27	392	12.00	9.00	108.00	52.20	East	Road No.10	Plot No.407 Vacant	Plot No.393	Plot No.391
28	393	12.00	9.00	108.00	52.20	East	Road No.10	Plot No.406 Vacant	Plot No.394	Plot No.392
29	394	12.00	9.00	108.00	52.20	East	Road No.10	Plot No.405 Vacant	Plot No.395	Plot No.393
30	395	12.00	9.00	108.00	52.20	East	Road No.10	Plot No.404 Vacant	Plot No.396	Plot No.394
31	396	12.00	9.00	108.00	52.20	East	Road No.10	Plot No.403 Vacant	Plot No.397	Plot No.395

SI No	Plot No./Site	Plot /Site Size (in m)		Plot /Site Size (in Sqm)	Built Up area (in Sqm)	Facing of the Plot	Schedule Boundary			
32	397	12.00	9.00	108.00	52.20	East	Road No.10	Plot No.402 Vacant	Plot No.398	Plot No.396
33	398	12.00	9.00	108.00	52.20	East	Road No.10	Plot No.401 Vacant	Plot No.399 Vacant	Plot No.397
34	420	12.00	9.00	108.00	52.20	East	Road No.09	Plot No.455 Vacant	Plot No.421	Plot No.CA-3 Vacant
35	421	12.00	9.00	108.00	52.20	East	Road No.09	Plot No.454 Vacant	Plot No.422	Plot No.420
36	422	12.00	9.00	108.00	52.20	East	Road No.09	Plot No.453 Vacant	Plot No.423	Plot No.421
37	423	12.00	9.00	108.00	52.20	East	Road No.09	Plot No.452 Vacant	Plot No.424	Plot No.422
38	424	12.00	9.00	108.00	52.20	East	Road No.09	Plot No.451 Vacant	Plot No.425	Plot No.423
39	425	12.00	9.00	108.00	52.20	East	Road No.09	Plot No.450 Vacant	Plot No.426	Plot No.424
40	426	12.00	9.00	108.00	52.20	East	Road No.09	Plot No.449 Vacant	Plot No.427	Plot No.425
41	427	12.00	9.00	108.00	52.20	East	Road No.09	Plot No.448 Vacant	Plot No.428	Plot No.426
42	428	12.00	9.00	108.00	52.20	East	Road No.09	Plot No.447 Vacant	Plot No.429	Plot No.427
43	429	12.00	9.00	108.00	52.20	East	Road No.09	Plot No.446 Vacant	Plot No.430	Plot No.428
44	430	12.00	9.00	108.00	52.20	East	Road No.09	Plot No.445 Vacant	Plot No.431	Plot No.429
45	431	12.00	9.00	108.00	52.20	East	Road No.09	Plot No.444 Vacant	Plot No.432	Plot No.430
46	432	12.00	9.00	108.00	52.20	East	Road No.09	Plot No.443 Vacant	Plot No.433	Plot No.431
47	433	12.00	9.00	108.00	52.20	East	Road No.09	Plot No.442 Vacant	Plot No.434	Plot No.432
48	434	12.00	9.00	108.00	52.20	East	Road No.09	Plot No.441 Vacant	Plot No.435	Plot No.433
49	435	12.00	9.00	108.00	52.20	East	Road No.09	Plot No.440 Vacant	Plot No.436	Plot No.434
50	436	12.00	9.00	108.00	52.20	East	Road No.09	Plot No.439 Vacant	Plot No.437 Vacant	Plot No.435

**KARNATAKA INDUSTRIAL AREAS DEVELOPMENT BOARD****RESIDENTIAL LAYOUT****VASANTHNARASAPURA INDUSTRIAL AREA 3rd PHASE,  
TUMKURU****INDIVIDUAL HOUSES BUILT ON INDIVIDUAL SITES****H I G HOUSES****DETAILS OF M I G RESIDENTIAL HOUSES AVAILABLE FOR ALLOTMENT THROUGH E-Auction.**

Sl No	Plot No./Site No,	Plot /Site Size (in m)		Plot /Site Size (in Sqmt)	Built Up area (in Sqmt)	Facing of the house	Schedule Boundary			
		East-west	North-south				East-	west	North	south
1	2	3	4	5	6	7	8	9	10	11
1	533	18.00	12.00	216.00	99.86	East	Road No.6	Plot No:560	Plot No:534	Plot No:532
2	534	18.00	12.00	216.00	99.86	East	Road No.6	Plot No:559	Plot No:535	Plot No:533
3	535	18.00	12.00	216.00	99.86	East	Road No.6	Plot No:558	Plot No:536	Plot No:534
4	536	18.00	12.00	216.00	99.86	East	Road No.6	Plot No:557	Plot No:537	Plot No:535
5	537	18.00	12.00	216.00	99.86	East	Road No.6	Plot No:556	Plot No:538	Plot No:536
6	538	18.00	12.00	216.00	99.86	East	Road No.6	Plot No:555	Plot No:539	Plot No:537
7	539	18.00	12.00	216.00	99.86	East	Road No.6	Plot No:554	Plot No:540	Plot No:538
8	540	18.00	12.00	216.00	99.86	East	Road No.6	Plot No:553	Plot No:541	Plot No:539
9	541	18.00	12.00	216.00	99.86	East	Road No.6	Plot No:552	Plot No:542	Plot No:540
10	542	18.00	12.00	216.00	99.86	East	Road No.6	Plot No:551	Plot No:543	Plot No:541
11	543	18.00	12.00	216.00	99.86	East	Road No.6	Plot No:550	Plot No:544	Plot No:542
12	544	18.00	12.00	216.00	99.86	East	Road No.6	Plot No:549	Plot No:545	Plot No:543
13	549	18.00	12.00	216.00	99.86	west	Plot No:544	Road No.05	Plot No:548	Plot No:550

SI No	Plot No./Site	Plot /Site Size (in m)		Plot /Site Size	Built Up area	Facing of the	Schedule Boundary			
14	550	18.00	12.00	216.00	99.86	west	Plot No:543	Road No.05	Plot No:549	Plot No:551
15	551	18.00	12.00	216.00	99.86	west	Plot No:542	Road No.05	Plot No:550	Plot No:552
16	552	18.00	12.00	216.00	99.86	west	Plot No:541	Road No.05	Plot No:551	Plot No:553
17	553	18.00	12.00	216.00	99.86	west	Plot No:540	Road No.05	Plot No:552	Plot No:554
18	554	18.00	12.00	216.00	99.86	west	Plot No:539	Road No.05	Plot No:553	Plot No:555
19	555	18.00	12.00	216.00	99.86	west	Plot No:538	Road No.05	Plot No:554	Plot No:556
20	556	18.00	12.00	216.00	99.86	west	Plot No:537	Road No.05	Plot No:555	Plot No:557
21	557	18.00	12.00	216.00	99.86	west	Plot No:536	Road No.05	Plot No:556	Plot No:558
22	558	18.00	12.00	216.00	99.86	west	Plot No:535	Road No.05	Plot No:557	Plot No:559
23	559	18.00	12.00	216.00	99.86	west	Plot No:534	Road No.05	Plot No:558	Plot No:560
24	560	18.00	12.00	216.00	99.86	west	Plot No:533	Road No.05	Plot No:559	Plot No:561
25	561	18.00	12.00	216.00	99.86	west	Plot No:532	Road No.05	Plot No:560	Road No.02
26	563	18.00	12.00	216.00	99.86	East	Road No.5	Plot No:590 Vacant	Plot No:564	Plot No:562
27	564	18.00	12.00	216.00	99.86	East	Road No.5	Plot No:589	Plot No:565	Plot No:563
28	565	18.00	12.00	216.00	99.86	East	Road No.5	Plot No:588	Plot No:566	Plot No:564
29	566	18.00	12.00	216.00	99.86	East	Road No.5	Plot No:587	Plot No:567	Plot No:565
30	567	18.00	12.00	216.00	99.86	East	Road No.5	Plot No:586	Plot No:568 vacant	Plot No:566
31	572	18.00	12.00	216.00	99.86	East	Road No.5	Plot No:581	Plot No:573	Plot No:571 vacant
32	573	18.00	12.00	216.00	99.86	East	Road No.5	Plot No:580	Plot No:574	Plot No:572
33	580	18.00	12.00	216.00	99.86	west	Plot No:573	Road No.04	Plot No:579	Plot No:581

SI No	Plot No./Site	Plot /Site Size (in m)		Plot /Site Size	Built Up area	Facing of the	Schedule Boundary			
34	581	18.00	12.00	216.00	99.86	west	Plot No:572	Road No.04	Plot No:580	Plot No:582 vacant
35	586	18.00	12.00	216.00	99.86	west	Plot No:567	Road No.04	Plot No:585 vacant	Plot No:587
36	587	18.00	12.00	216.00	99.86	west	Plot No:566	Road No.04	Plot No:586	Plot No:588
37	588	18.00	12.00	216.00	99.86	west	Plot No:565	Road No.04	Plot No:587	Plot No:589
38	589	18.00	12.00	216.00	99.86	west	Plot No:564	Road No.04	Plot No:588	Plot No:590 vacant
39	595	18.00	12.00	216.00	99.86	East	Road No.04	Plot No:CA-2 Vacant	Plot No:596	Plot No:594
40	596	18.00	12.00	216.00	99.86	East	Road No.04	Plot No:CA-2 Vacant	Plot No:597	Plot No:595