

1. AMENITY-6A (AM-6A) & AMENITY-14D (AM-14D) OF DOBASPET 3RD PHASE (SOMPURA INDUSTRIAL AREA).

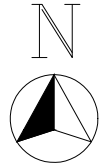
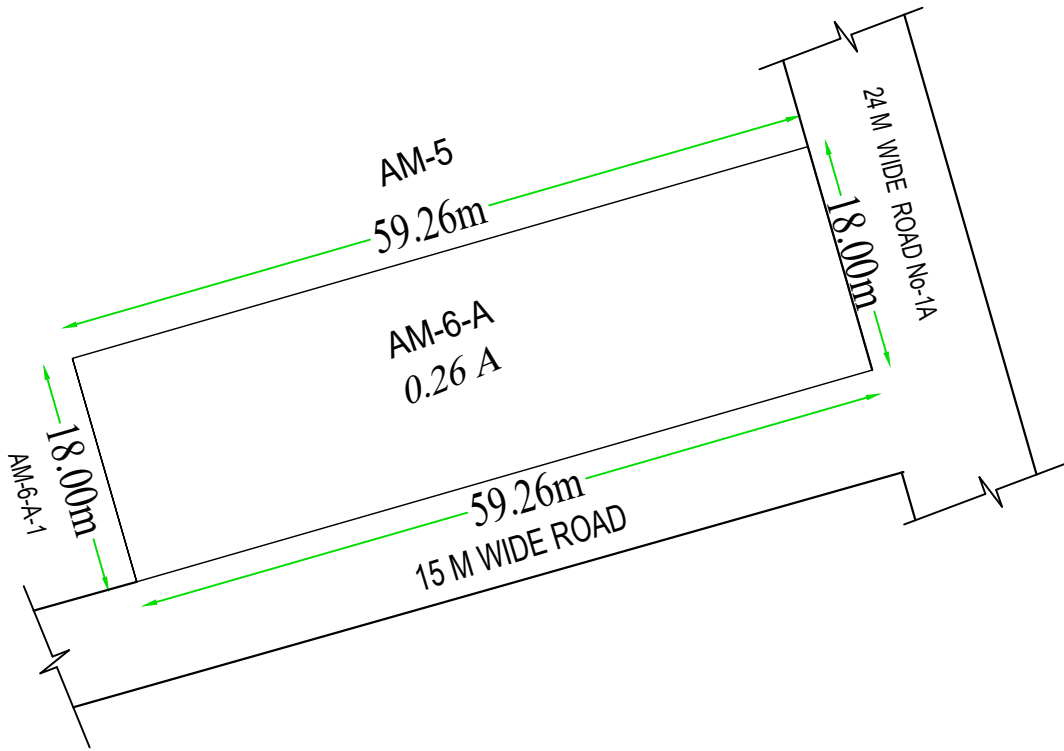

AE/JE

AEE-1

EE-1

2. AMENITY-6A (AM-6A) & AMENITY-14D (AM-14D) OF DOBASPET 3RD PHASE (SOMPURA INDUSTRIAL AREA).

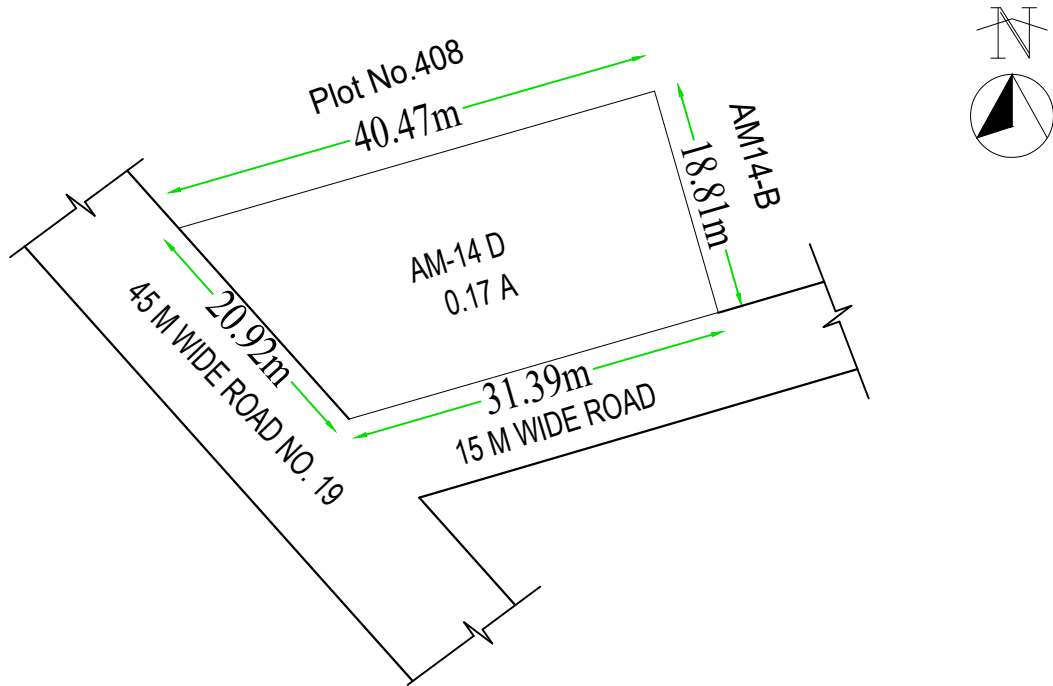

AE/JE

AEE-1

EE-1

3. AMENITY-22 (AM-22) OF DOBASPET 3RD PHASE (SOMPURA INDUSTRIAL AREA).

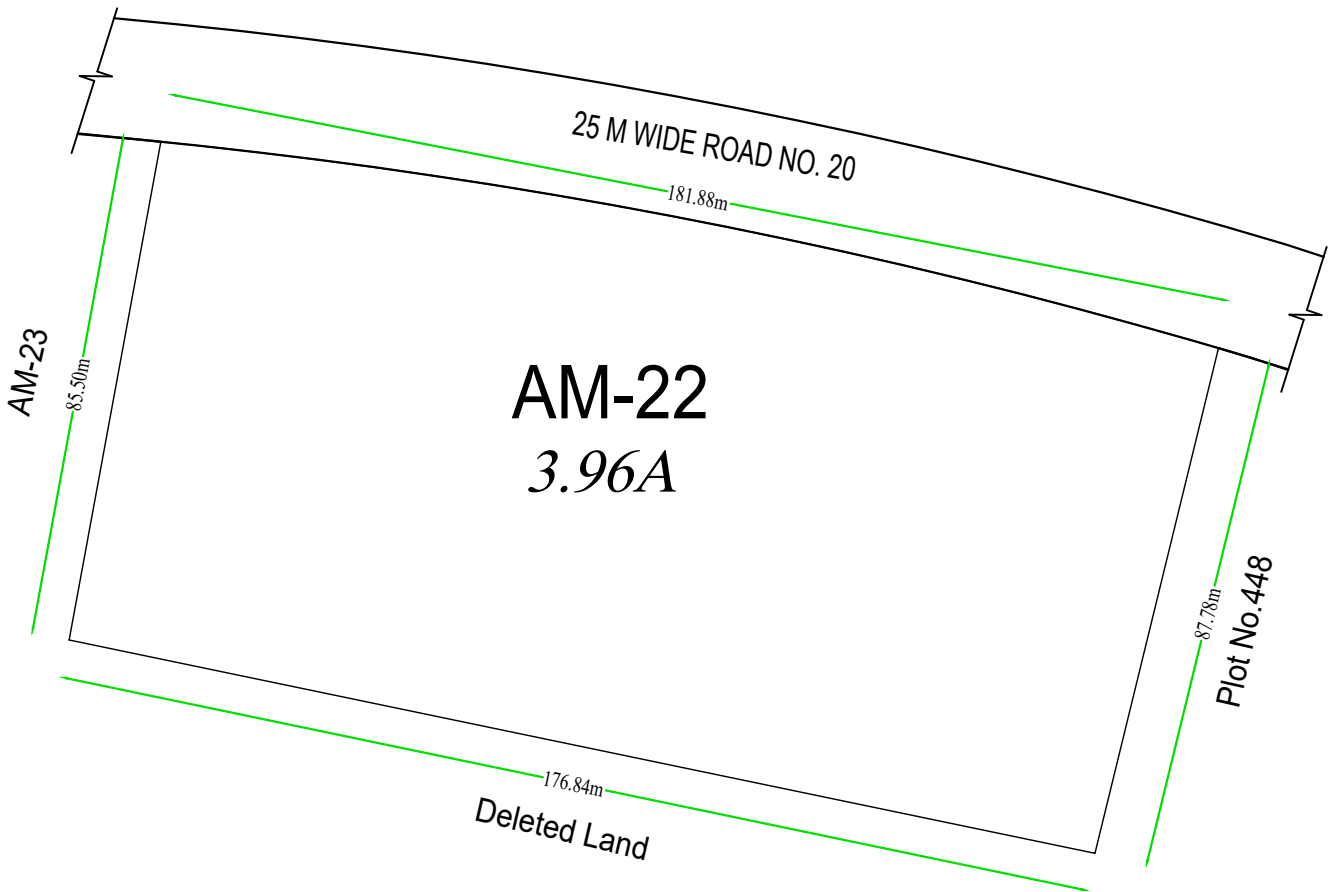
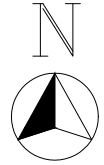

AE/JE

AEE-1

EE-1

4. AMENITY-23 (AM-23) OF DOBASPET 3RD PHASE (SOMPURA INDUSTRIAL AREA).

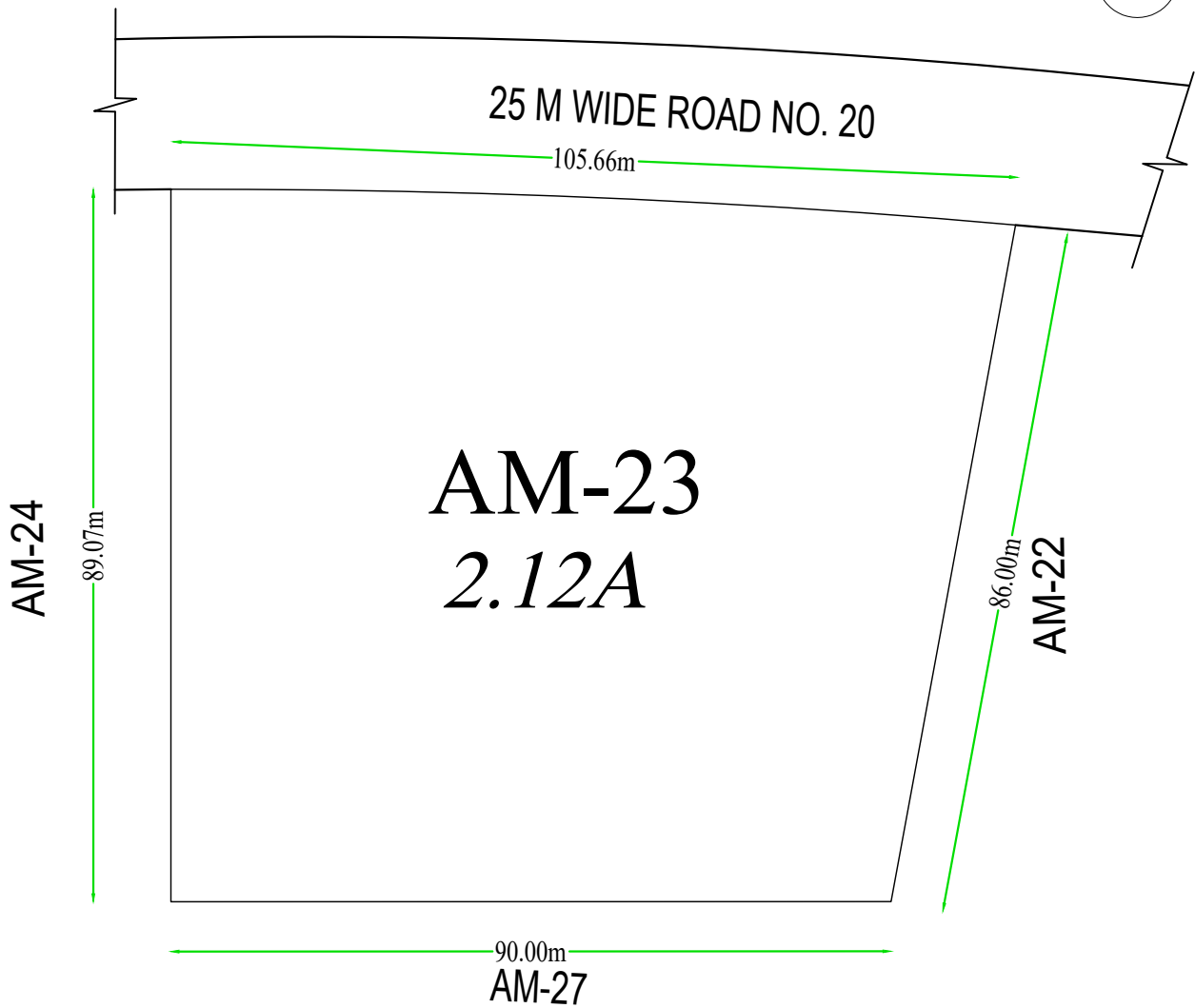
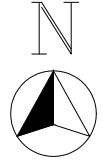

AE/JE

AEE-1

EE-1

5. AMENITY-24 (AM-24) OF DOBASPET 3RD PHASE (SOMPURA INDUSTRIAL AREA).

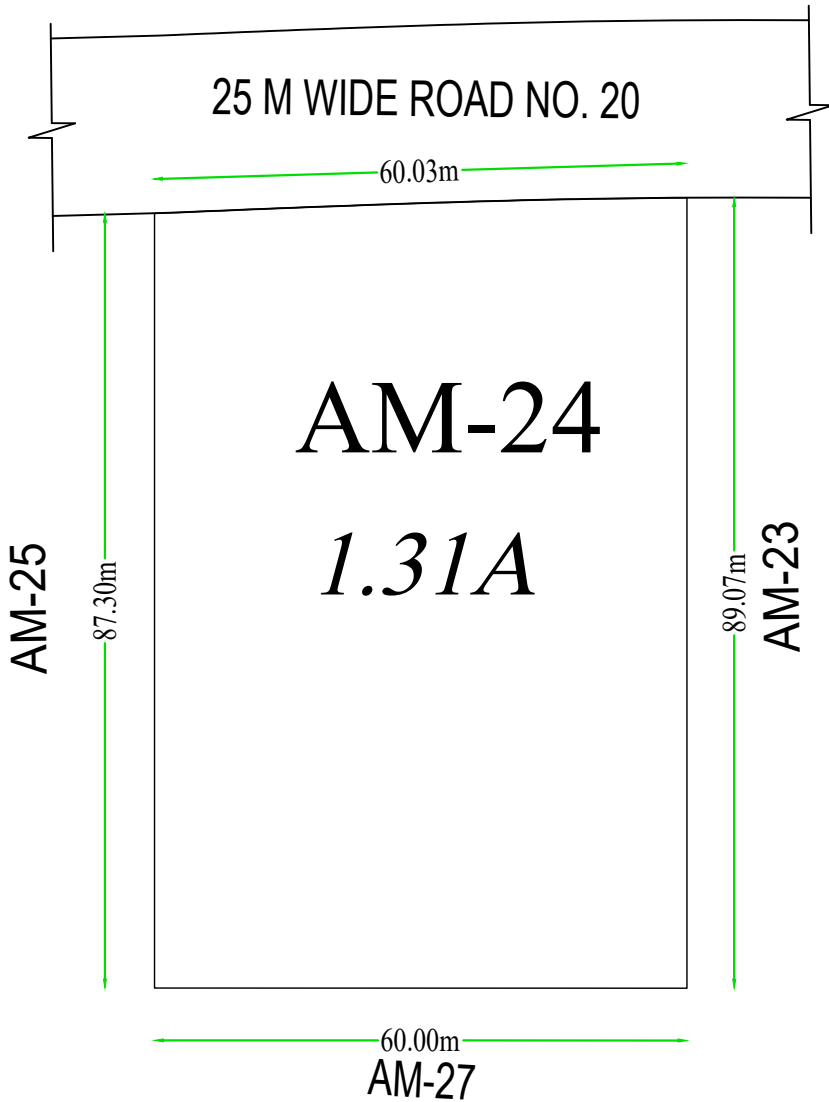

AE/JE

AEE-1

EE-1

6. AMENITY-25 (AM-25) OF DOBASPET 3RD PHASE (SOMPURA INDUSTRIAL AREA).

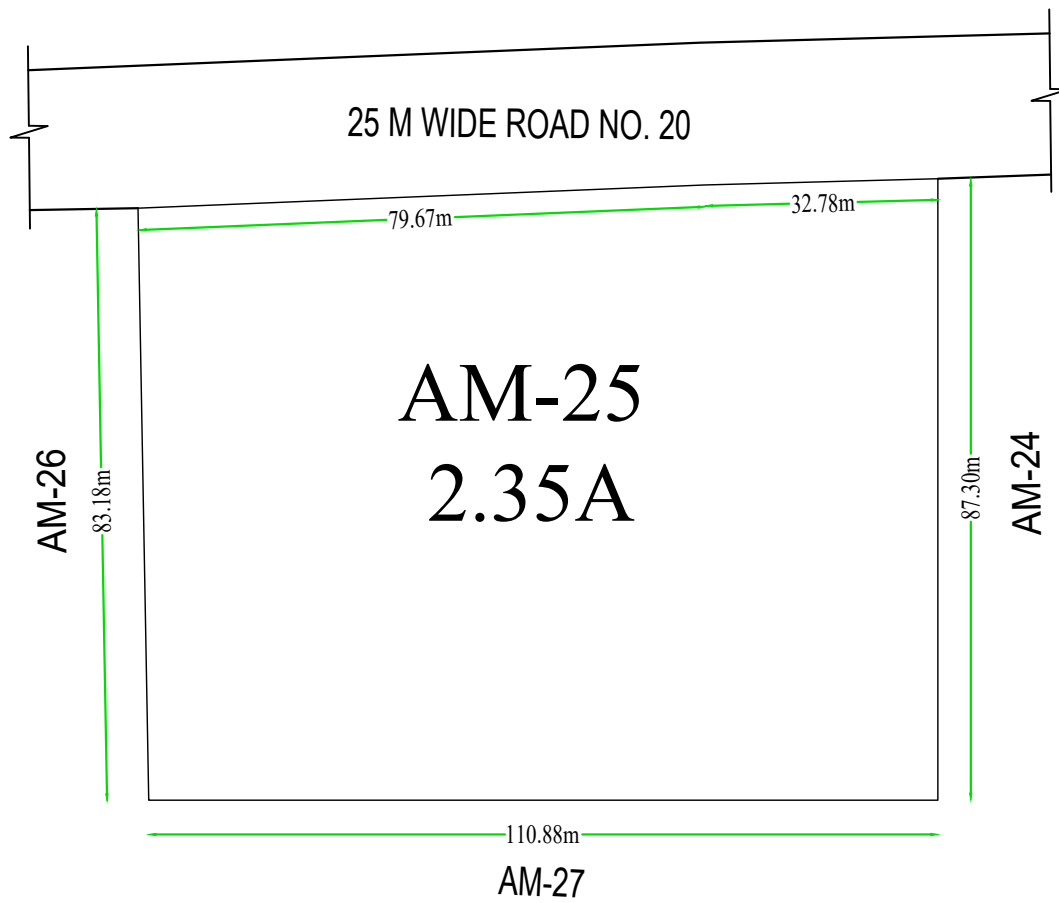
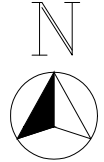

7. AMENITY-27 (AM-27) OF DOBASPET 3RD PHASE (SOMPURA INDUSTRIAL AREA).

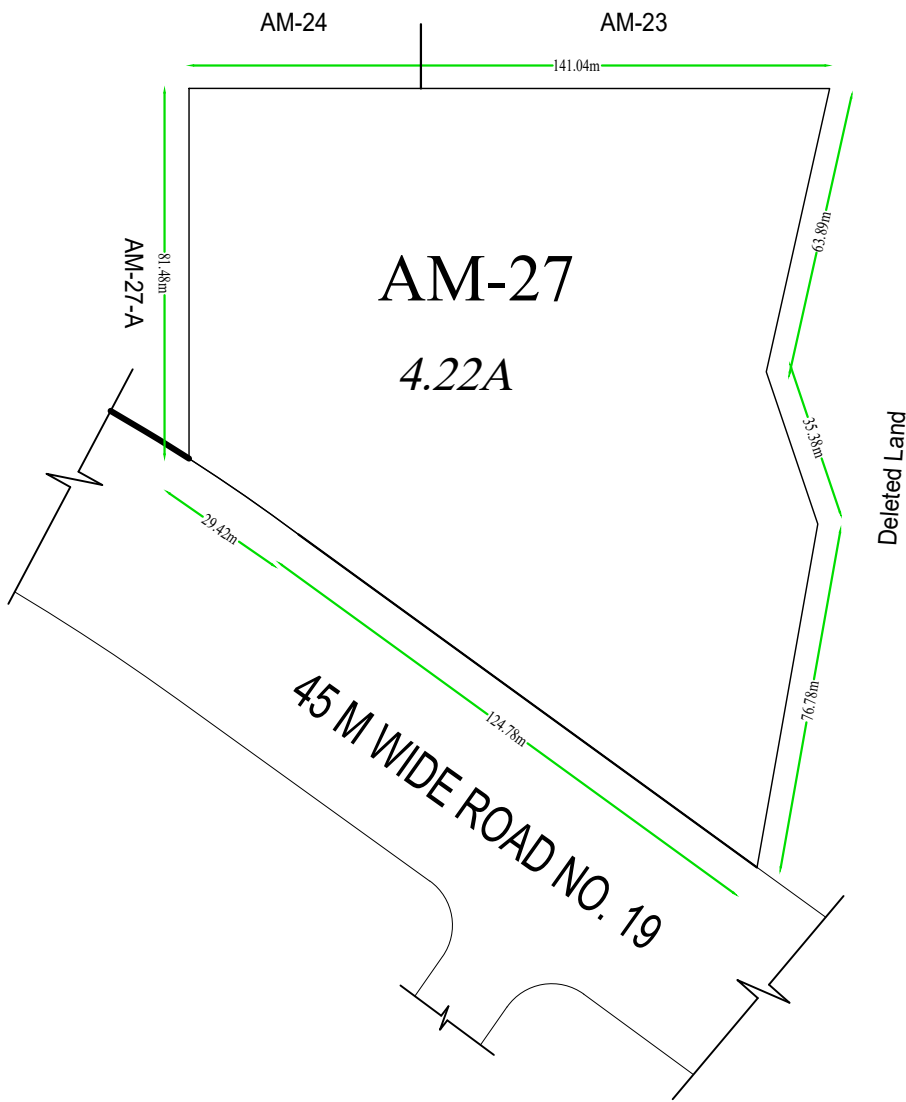
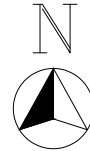

AE/JE

AEE-1

EE-1

9. AMENITY-29 (AM-29) OF DOBASPET 3RD PHASE (SOMPURA INDUSTRIAL AREA).

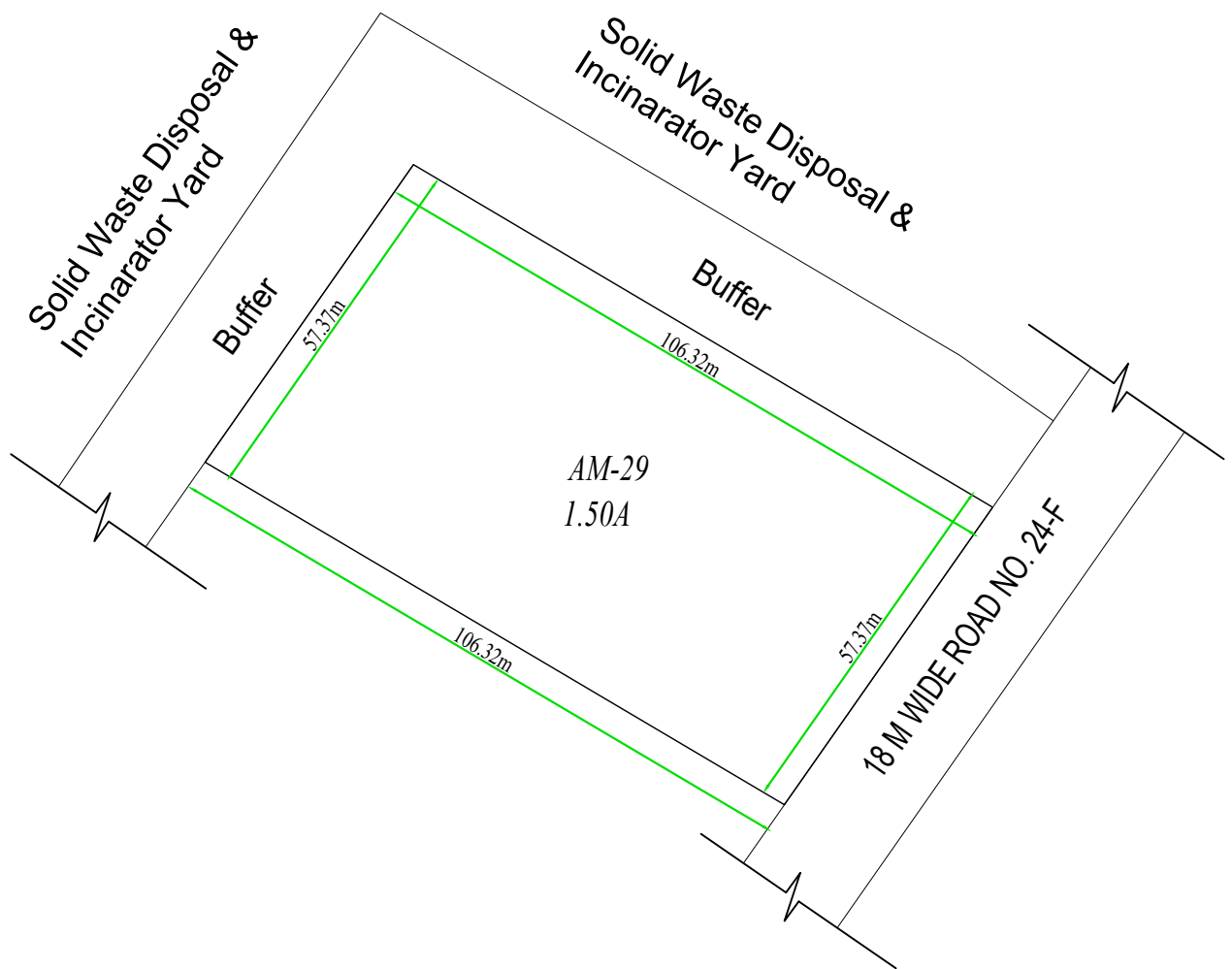
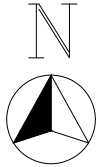

AE/JE

AEE-1

EE-1

**List of Vacant CA/ Amenity Plots Proposed for E-Auction
(Only Litigation Free)**

Sl No.	Industrial Area	Plot No.	Purpose	Extent in Sqm	Schedule				Dimensions in Meters		Current Status	Remarks
					North	South	East	West	North to South	East to West		
1	Bidadi 2nd Phase, Sector-1 I.A	CA-1	-	2.53	19D & 19EF	19C	24M wide KIADB Road No.1	19A	58	176.5	Vacant	
2		CA-2	-	1.24	17-Q, 17-P & 18m wide Kiadb Road-6	Private land	Existing Village Road	18m wide Kiadb Road-3			Vacant	
3	Bidadi 2nd Phase, Sector-2 I.A	CA-1	-	4.96	30m wide Road & open Land	Private land	open Land & plot no 20& 21-P	Private Land	371.035	43.21	Vacant	
4	Harohalli 3rd Phase I.A	665	-	2.62	Plot No.665	18m Wide Kiadb Road No.18	18m Wide 66KV HT Line Buffer	18m Wide Kiadb Road-24	197.25	55.93	Vacant	
5	Womens Entrepreneur Park I.A	WP-1	-	3.95	Plot no. WP-2 & WP-24	30m wide Kiadb Road No. 29	18m wide Kiadb Road No.33	18m wide Kiadb Road No.32	100	160.3	Vacant	
6		WP-60	Reserved For Fire Station	0.50	Plot no. WP-61 & WP-100	30m wide Kiadb Road No. 29	15m wide Kiadb Road No.37	15m wide Kiadb Road No.36	23.15	89.6	Vacant	
7		WP-101	Reserved For Police Station	0.50	Plot no. WP-102 & WP-122	30m wide Kiadb Road No. 29	15m wide Kiadb Road No.38	15m wide Kiadb Road No.37	29.25	68.5	Vacant	

Sketch Showing the details of Plot No. CA-1 of Bidadi 2nd Phase,
Sector-2 I.A

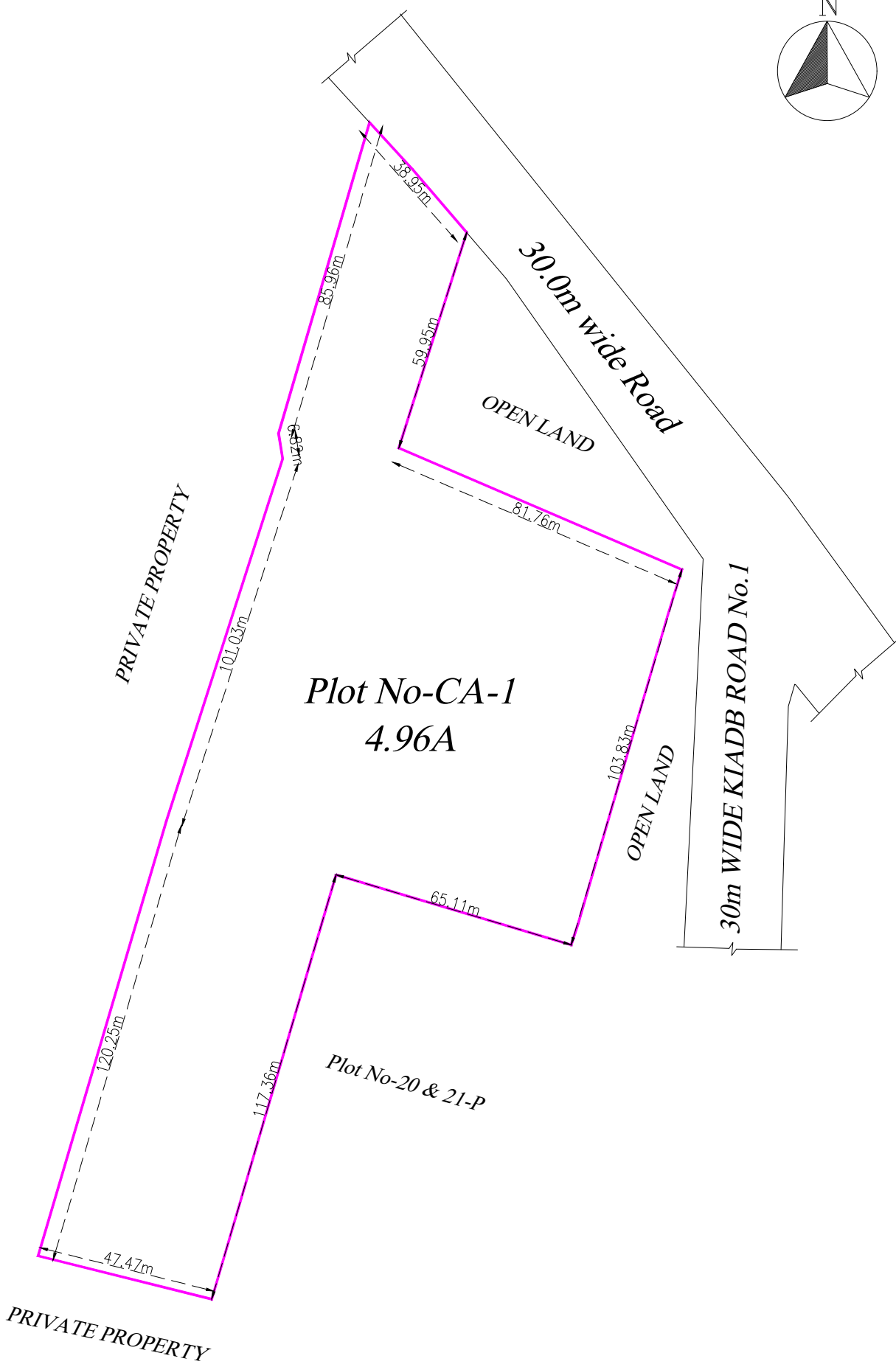
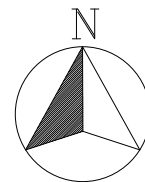

AE

AEE-2

EE-1

Sketch showing the details of CA Plot No. CA-1 of Bidadi 2nd Phase I.A, Sector-1

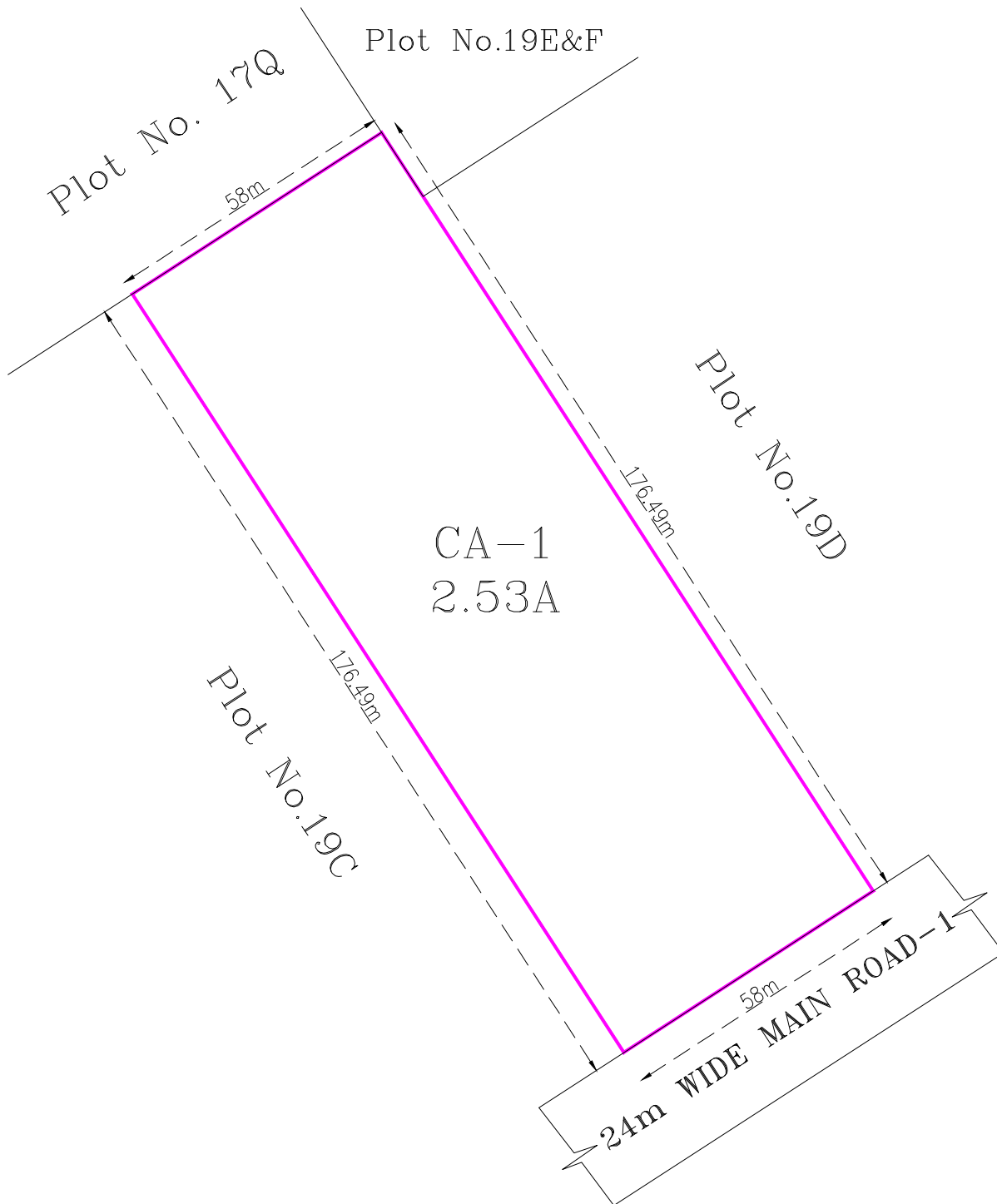
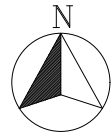

AE

AEE-2

EE-1

Sketch showing the details of CA Plot No. CA-2 of Bidadi 2nd Phase I.A, Sector-1

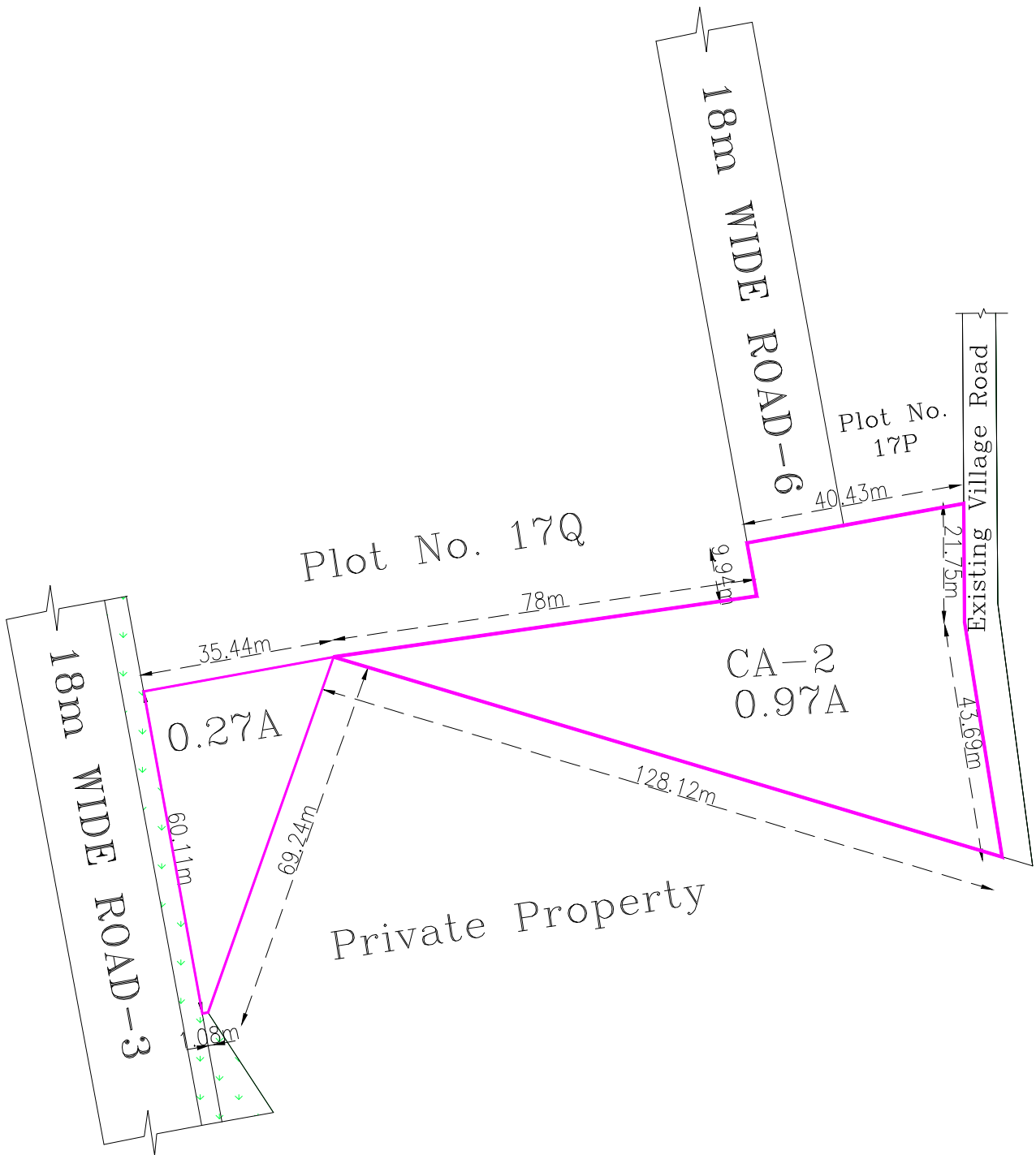
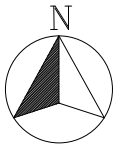

AE

AEE-2

EE-1

Sketch showing the details of CA Plot no. 665
of Harohalli 3dr Phase I.A

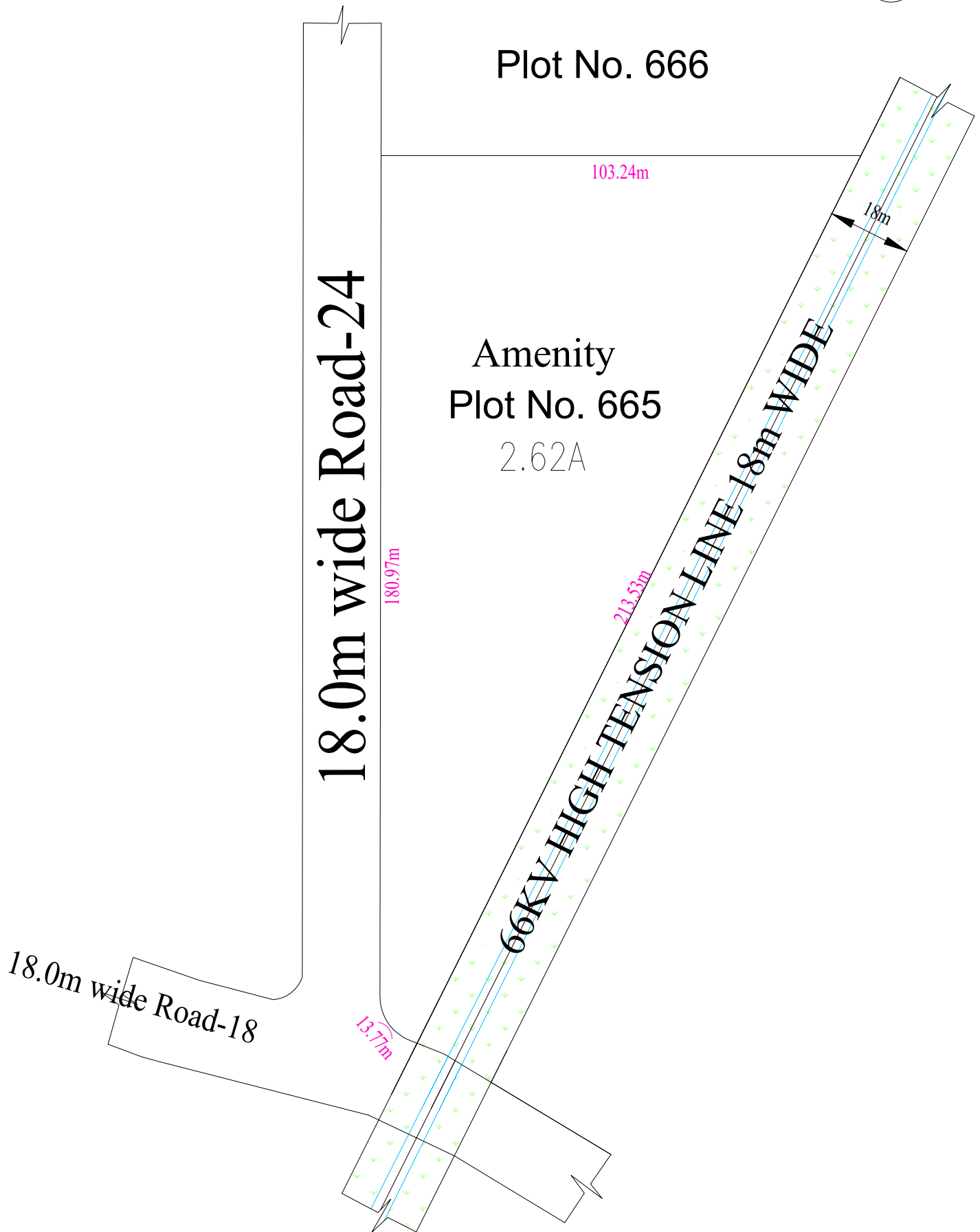

A.E

A.E.E-2

E.E-1

Sketch showing the details of CA Plot No. WP-1
of WEP in Harohalli 3dr Phase I.A

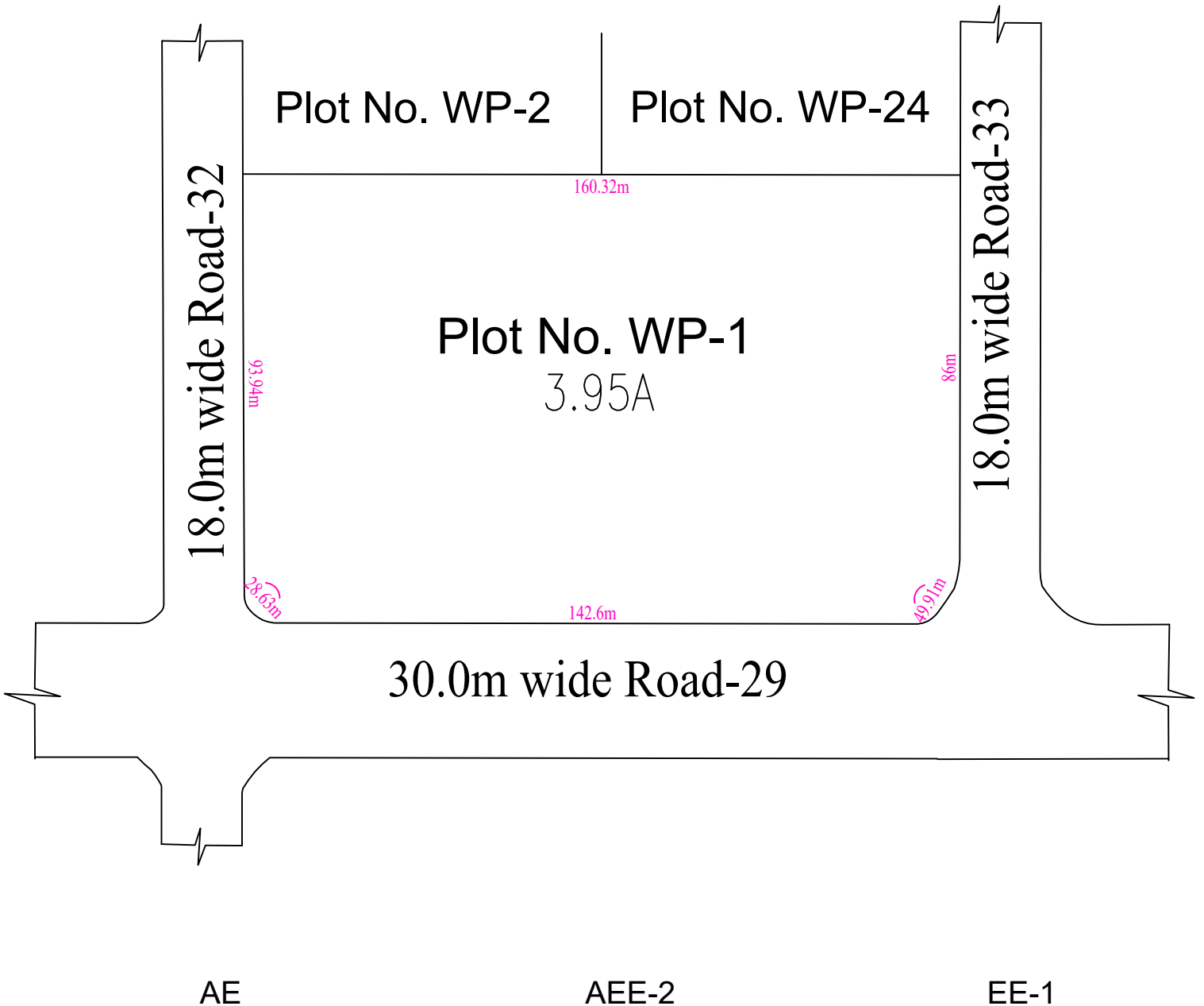

Sketch showing the details of CA Plot No. WP-60
of WEP in Harohalli 3dr Phase I.A

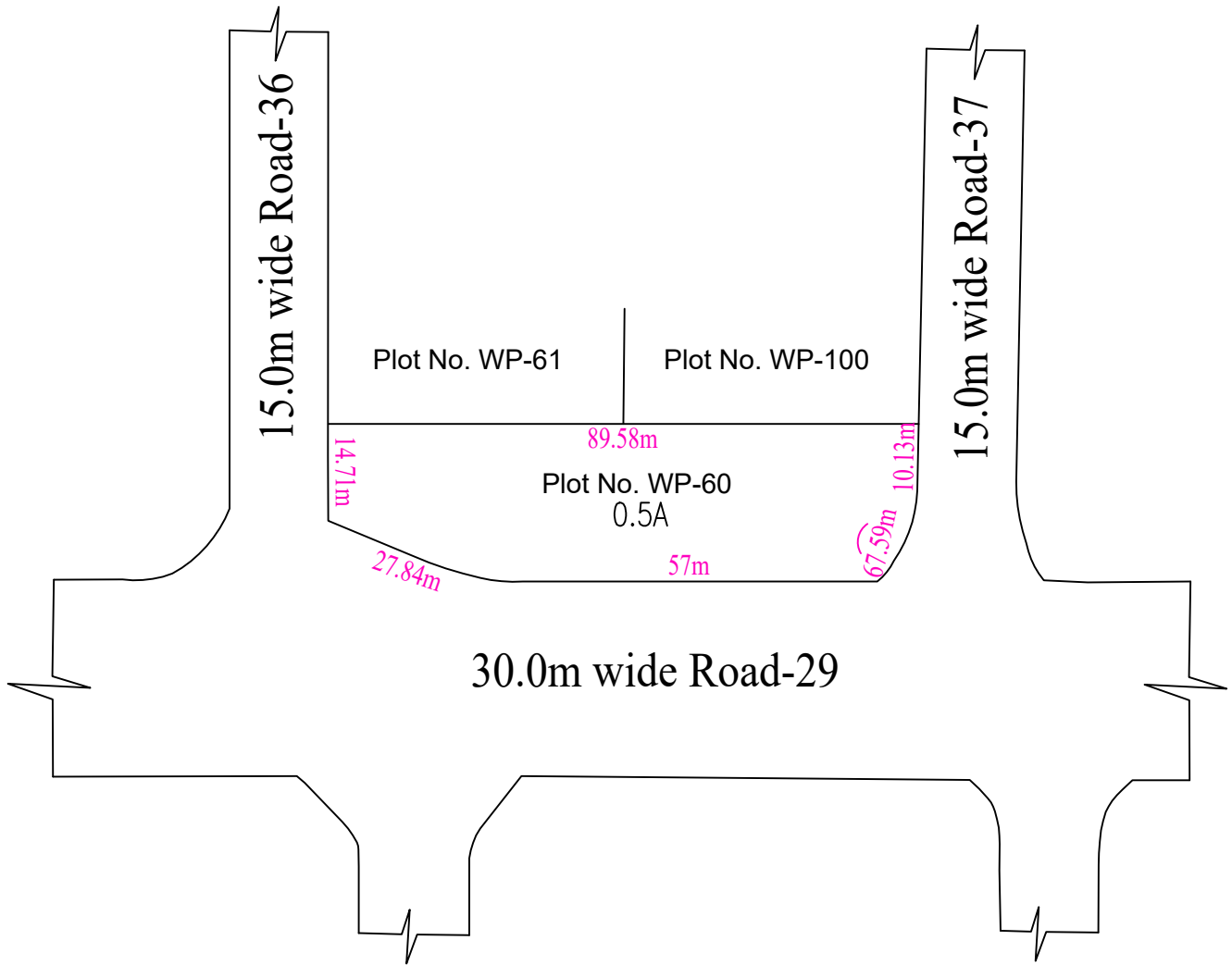
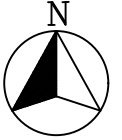

AE

AEE-2

EE-1

Sketch showing the details of CA Plot No. WP-101
of WEP in Harohalli 3dr Phase I.A

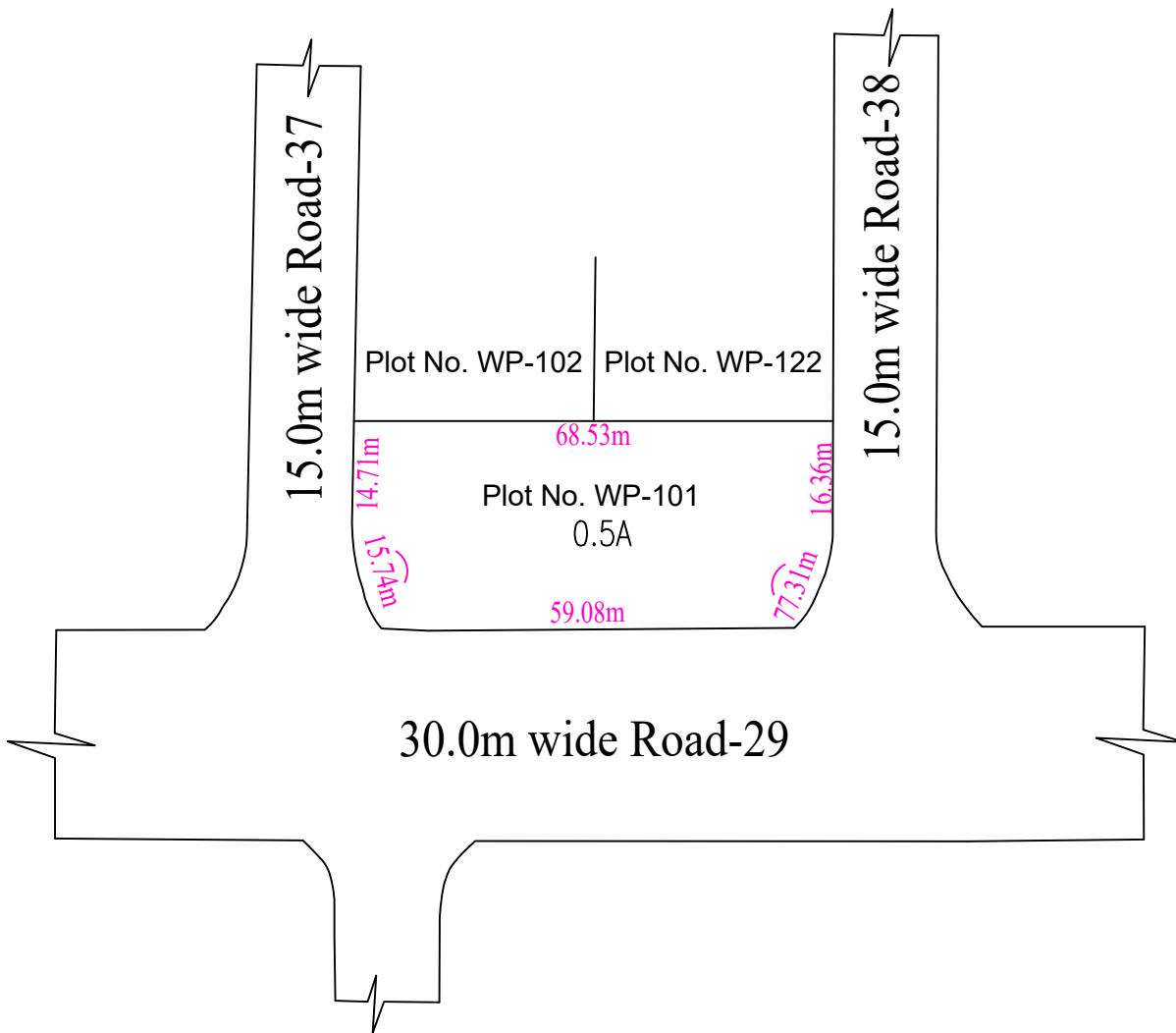
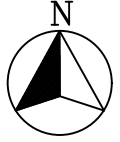

AE

AEE-2

EE-1

KARNATAKA INDUSTRIAL AREAS DEVELOPMENT BOARD**DETAILS OF VACANT CA/AMENITY PLOTS AVAILABLE IN INDUSTRIAL AREAS****BENGALURU ZONE-1****District: Bengaluru Rural****Name of the Indl. Area: Sompura 1st & 2nd Stage**

Sl.No.	CA/Amenity Plot No.	Extent (in acres)	Reserved for Gen or SC/ST category	Tentative Allotment rate per acre (Rs.in lakhs)
1	AM-6-A	0.26	Gen	185.00
2	AM-14-D	0.17	SC/ST	185.00
3	AM-22	2.00	Gen	185.00
4	AM-23	1.12	Gen	185.00
5	AM-23-P	1.00	SC/ST	185.00
6	AM-24	0.65	Gen	185.00
7	AM-25	2.35	Gen	185.00
8	AM-27	2.22	Gen	185.00
9	AM-27-P	2.00	SC/ST	185.00
10	AM-29	1.50	Gen	185.00
	Total	13.27		

Name of the Indl. Area: Avverahalli (Dobaspeth 4th Phase)

Sl.No.	CA/Amenity Plot No.	Extent (in acres)	Reserved for Gen and SC/ST category	Tentative Allotment rate per acre (Rs.in lakhs)
1	AM-4	2.00	Gen	150.00
2	AM-4P	3.00	Gen	150.00
3	AM-4P1	2.20	Gen	150.00
4	AM-5	1.91	Gen	150.00
5	AM-5-P	2.88	SC/ST	150.00
	Total	11.99		

District: Ramanagara				
Name of the Indl. Area: Bidadi 2nd Phase Sector-1				
Sl.No.	CA/Amenity Plot No.	Extent (in acres)	Reserved for Gen and SC/ST category	Tentative Allotment rate per acre (Rs.in lakhs)
1	CA-1	2.53	SC/ST	117.00
2	CA-2-P	0.27	Gen	117.00
3	CA-2	0.97	Gen	117.00
	Total	3.77		
Name of the Indl. Area: Bidadi 2nd Phase Sector-2				
Sl.No.	CA/Amenity Plot No.	Extent (in acres)	Reserved for Gen and SC/ST category	Tentative Allotment rate per acre (Rs.in lakhs)
1	CA-1	4.96	Gen	117.00
	Total	4.96		
Name of the Indl. Area: Harohalli 3rd Phase				
Sl.No.	CA/Amenity Plot No.	Extent (in acres)	Reserved for Gen and SC/ST category	Tentative Allotment rate per acre (Rs.in lakhs)
1	665	2.00	Gen	150.00
2	665-P	0.62	SC/ST	150.00
	Total	2.62		
Name of the Indl. Area: Harohalli 3rd Phase Womens Entrepreneurs Park				
Sl.No.	CA/Amenity Plot No.	Extent (in acres)	Reserved for Gen and SC/ST category	Tentative Allotment rate per acre (Rs.in lakhs)
1	WP-1	3.95	Gen	140.00
2	WP-60	0.50	SC/ST	140.00
3	WP-101	0.50	SC/ST	140.00
	Total	4.95		