

**List of Vacant CA / Amenity Plots Proposed for Allotment(Only
Litigation Free)**

SI No.	Plot No.	Extent In Acres	Current Status	Tentative allotment rate per acre(Rs. In Lakhs)
	Mysuru District			
	Kadakola Industrial area			
1	2	2.25	Vacant	
2	31	1.50	Vacant	
3	64	0.27	Vacant	
	Adakanahally Industrial area			
1	145	6.36	Vacant	
2	195	5.17	Vacant	
	Thandya 2nd Phase Industrial area			
1	104	5.30	Vacant	
2	41	1.45	Vacant	
	Womens Park 1st Phase Industrial area			
1	1	1.20	Vacant	
2	32	0.21		
3	64	0.20	Vacant	
	Mandya District			
	Hebbal 2nd Phase			
1	2-Part C.A.	1.20		
2	4	2.20	Vacant	
	Chamarajanagar Industrial Area			
1	22	9.60	Vacant	
2	101	1.00	Vacant	
3	102	3.20	Vacant	

Sketch showing the detailed measurement Civic Amenity Plot No. 2 in sy no 237/1P,238/2P & 238/3P Thandavapura Village Kadakola Industrial area Mysuru Taluk, Mysuru District.

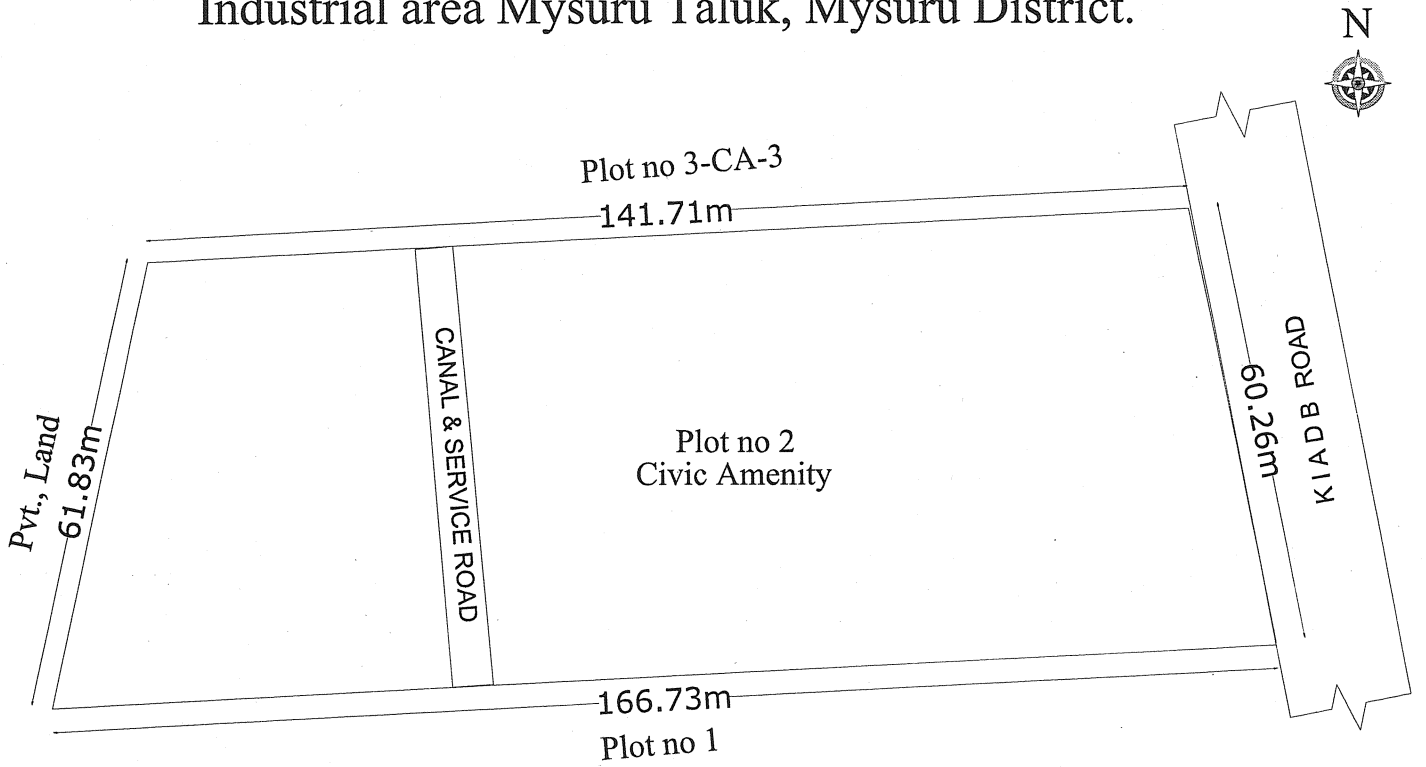

Area Statement

Total Area : 9218.00 Sqm

Deduct Nala Area : 317.00 Sqm

Grass Area : 8901.00 Sqm

Assistant Engineer
K.I.A.D.B Mysuru

Assistant Executive Engineer II
K.I.A.D.B Mysuru

Sketch showing the detailed measurement of Civic Amenity Plot No. 31 in sy no 419 Kadakola Village, Jaypura Hobli at Kadakola Industrial area Mysuru Taluk, Mysuru District.

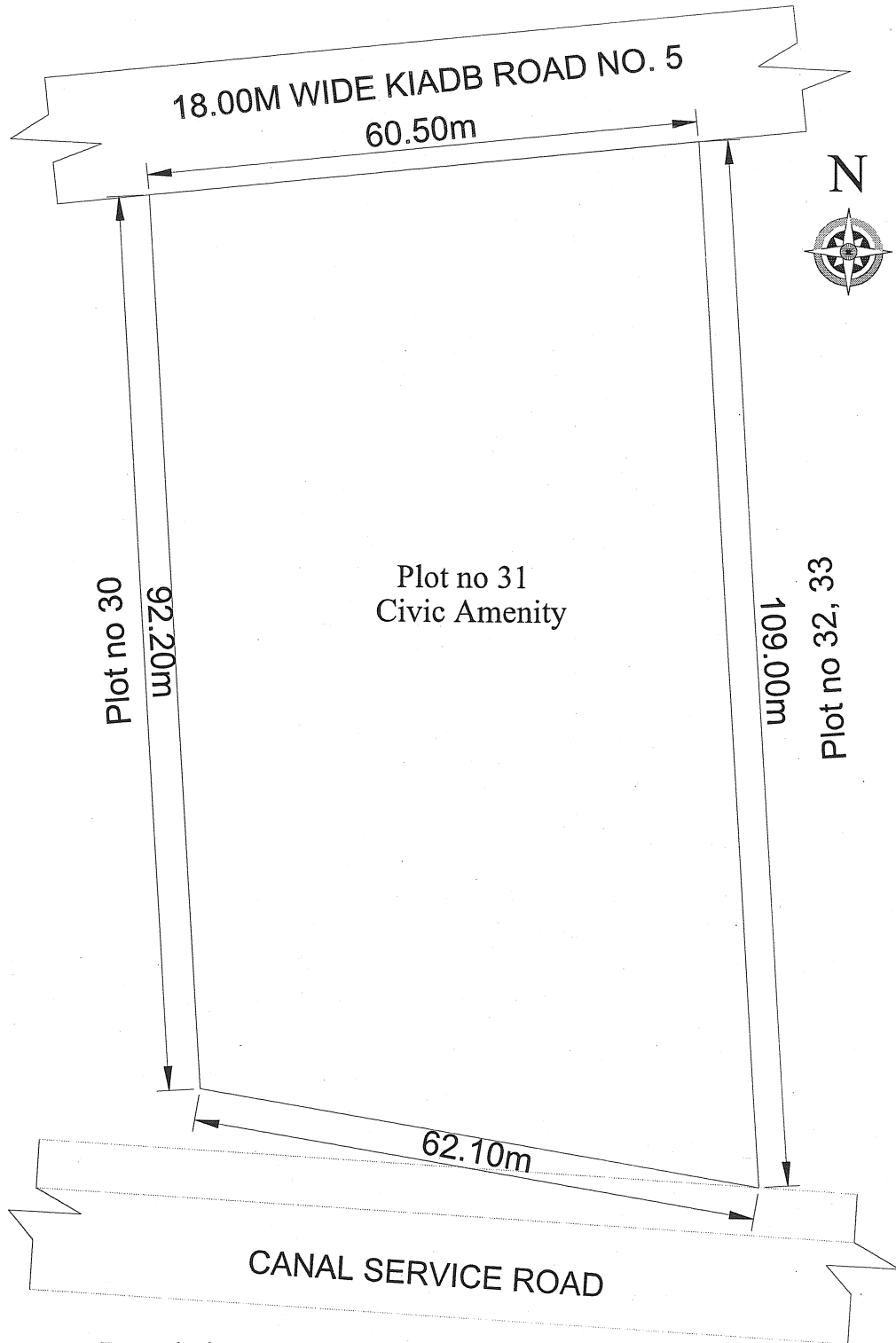



Boundaries

North - 18.m wide KIADB Road no. 5
 South - Canal Service Road
 East - Plot no 32, 33
 West - Plot no 30

Measurements:

N - S : 109.00m & 92.20m
 E - W : 60.50m & 62.10m
 Area : 6070.00 Sqm



 Assistant Engineer
 K.I.A.D.B Mysuru

 Assistant Executive Engineer II
 K.I.A.D.B Mysuru

Sketch showing the detailed measurement of Plot No. 64-CA in sy no 217/2P & 218/2P Kadakola Village, Jaypura Hobli at Kadakola Industrial area Mysuru Taluk, Mysuru District.

Pvt., Land

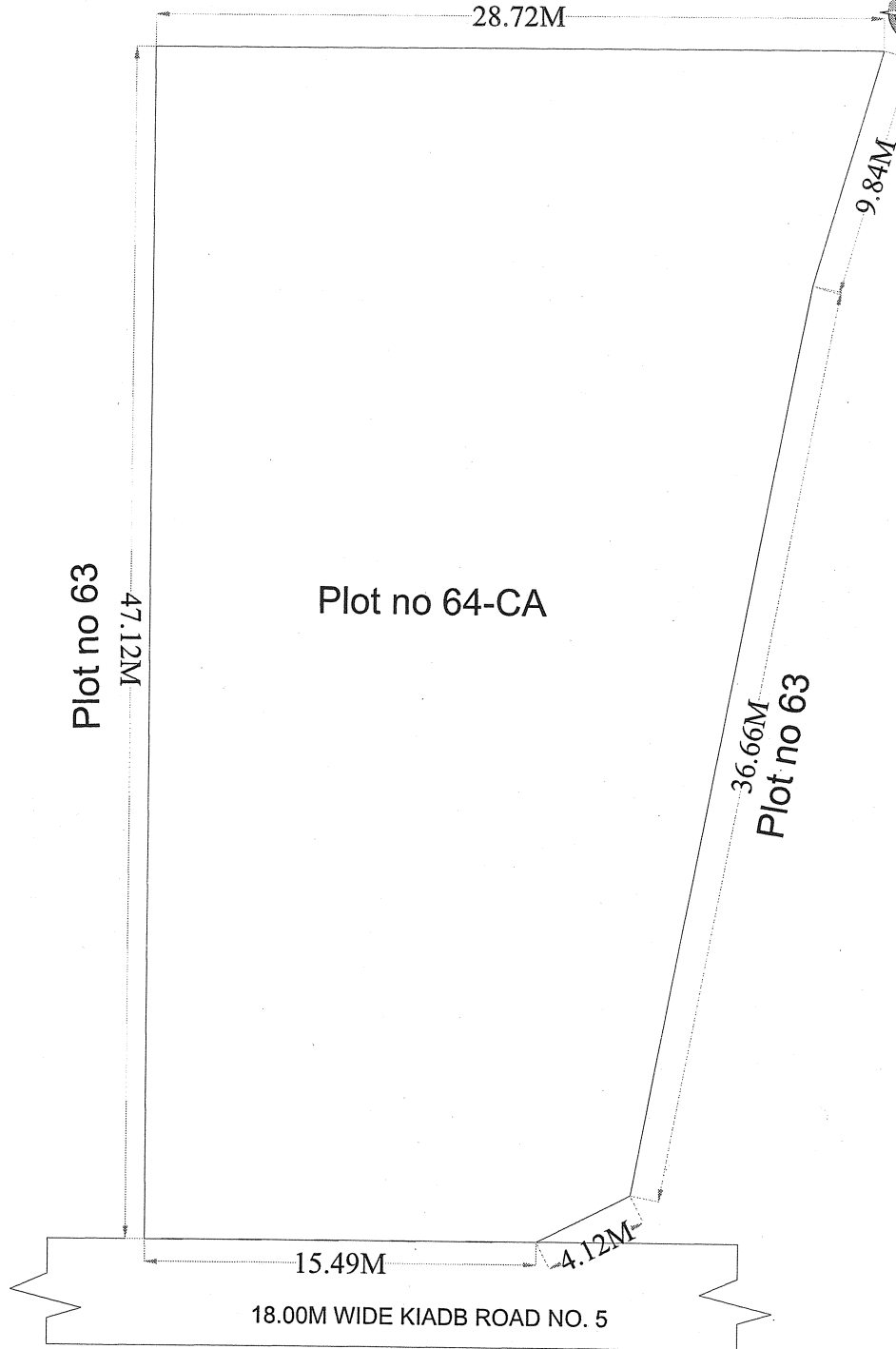
N



Total Extent : 1101.74 Sqm



Assistant Engineer
K.I.A.D.B Mysuru

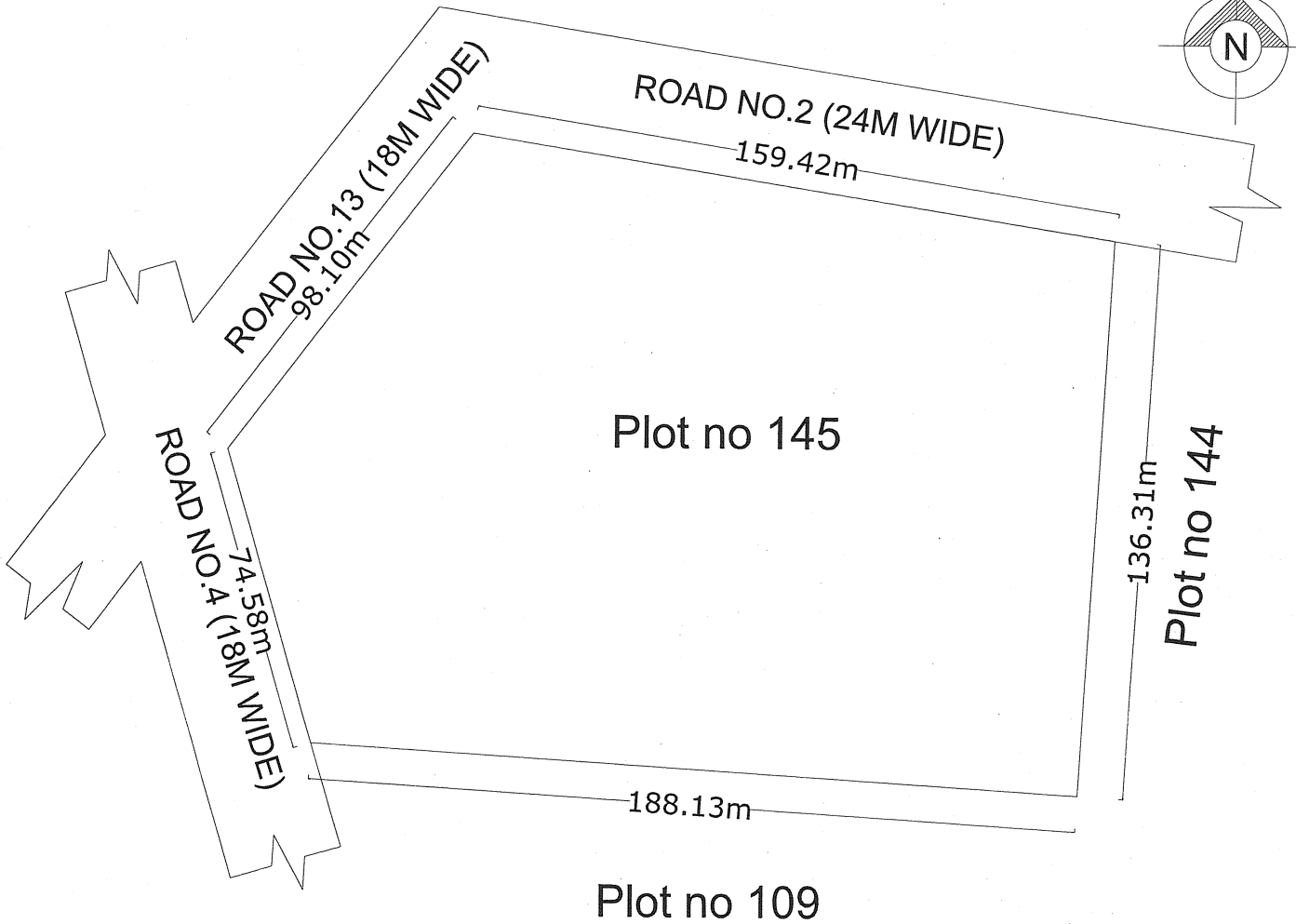
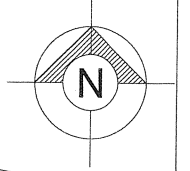

Assistant Executive Engineer
K.I.A.D.B Mysuru

Sketch showing the Details Measurement of CA Plot No. 145 at Adakanahalli Industrial area in Nanjanagdud Taluku, Mysuru District.

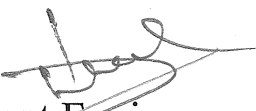

Total Extent : 28022.64 Sqm

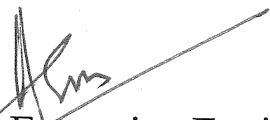

Assistant Engineer
K.I.A.D.B Mysuru

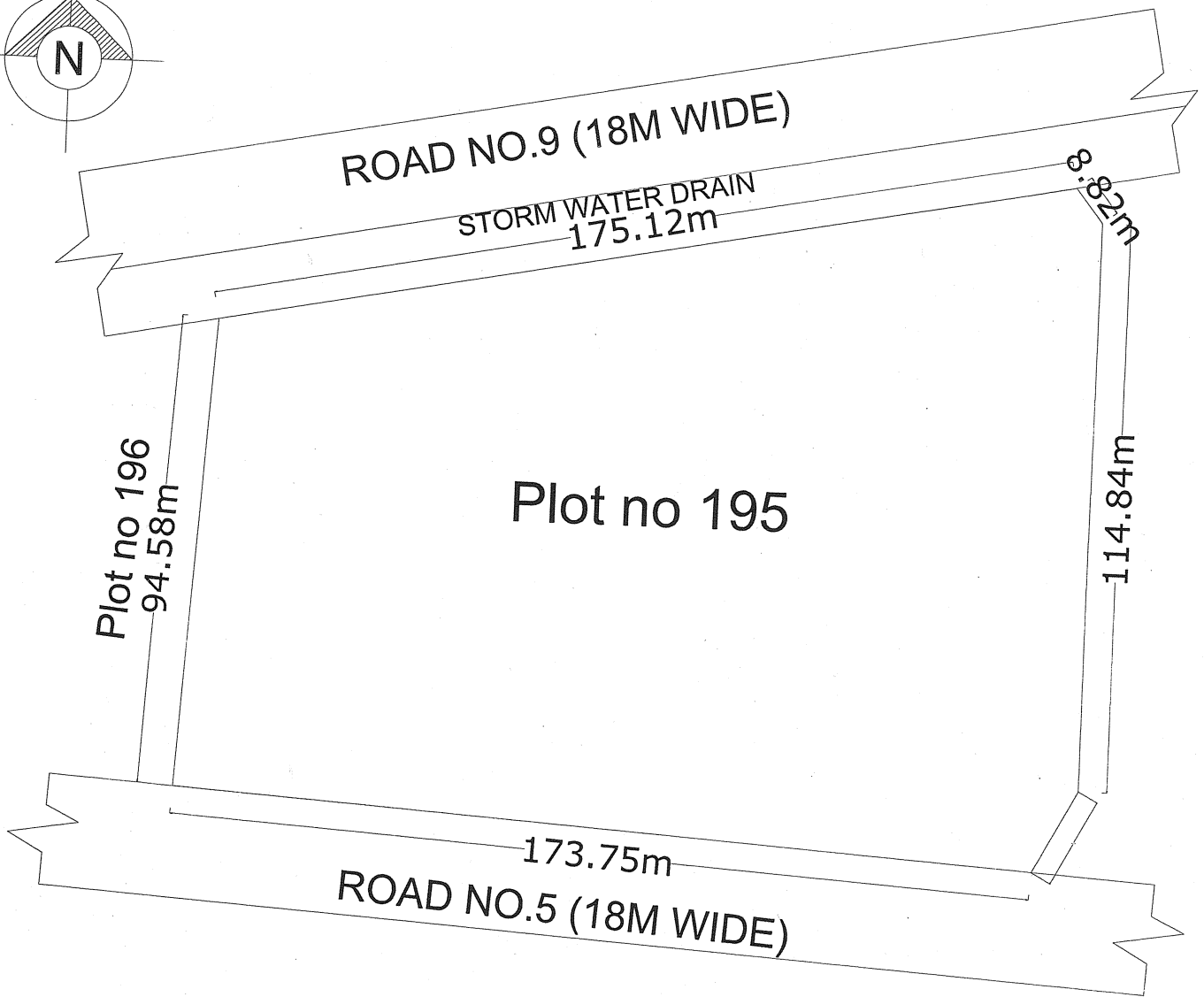
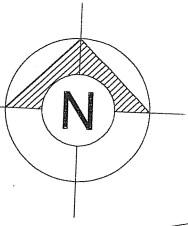

Assistant Executive Engineer
K.I.A.D.B Mysuru

Sketch showing the Details Measurement of CA Plot No. 195 at Adakanahalli Industrial area in Nanjanagdud Taluku, Mysuru District.

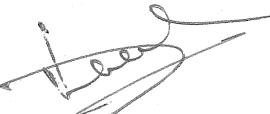

Total Extent : 20941.00 Sqm

Assistant Engineer
K.I.A.D.B Mysuru

Assistant Executive Engineer
K.I.A.D.B Mysuru

Sketch showing the detailed measurement Civic Amenity Plot No. 2P in Hebbal 2nd Phase Industrial area Mysuru Taluk, Mysuru District.

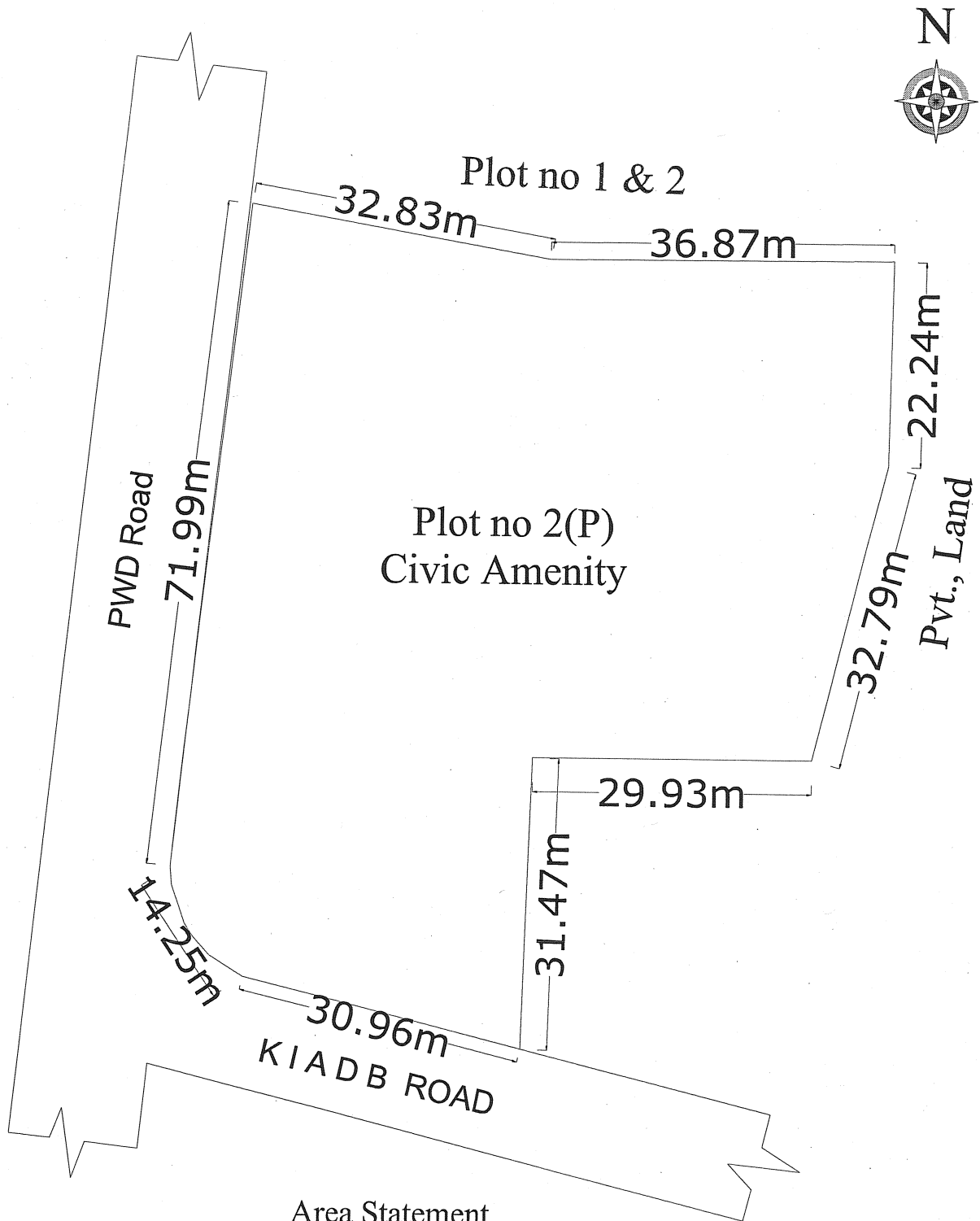

Area Statement

Total Area : 4879.00 Sqm

Assistant Engineer
K.I.A.D.B Mysuru

Assistant Executive Engineer II
K.I.A.D.B Mysuru

Sketch showing the detailed measurement Civic Amenity Plot No. 4 in Hebbal 2nd Phase Industrial area Mysuru Taluk, Mysuru District.

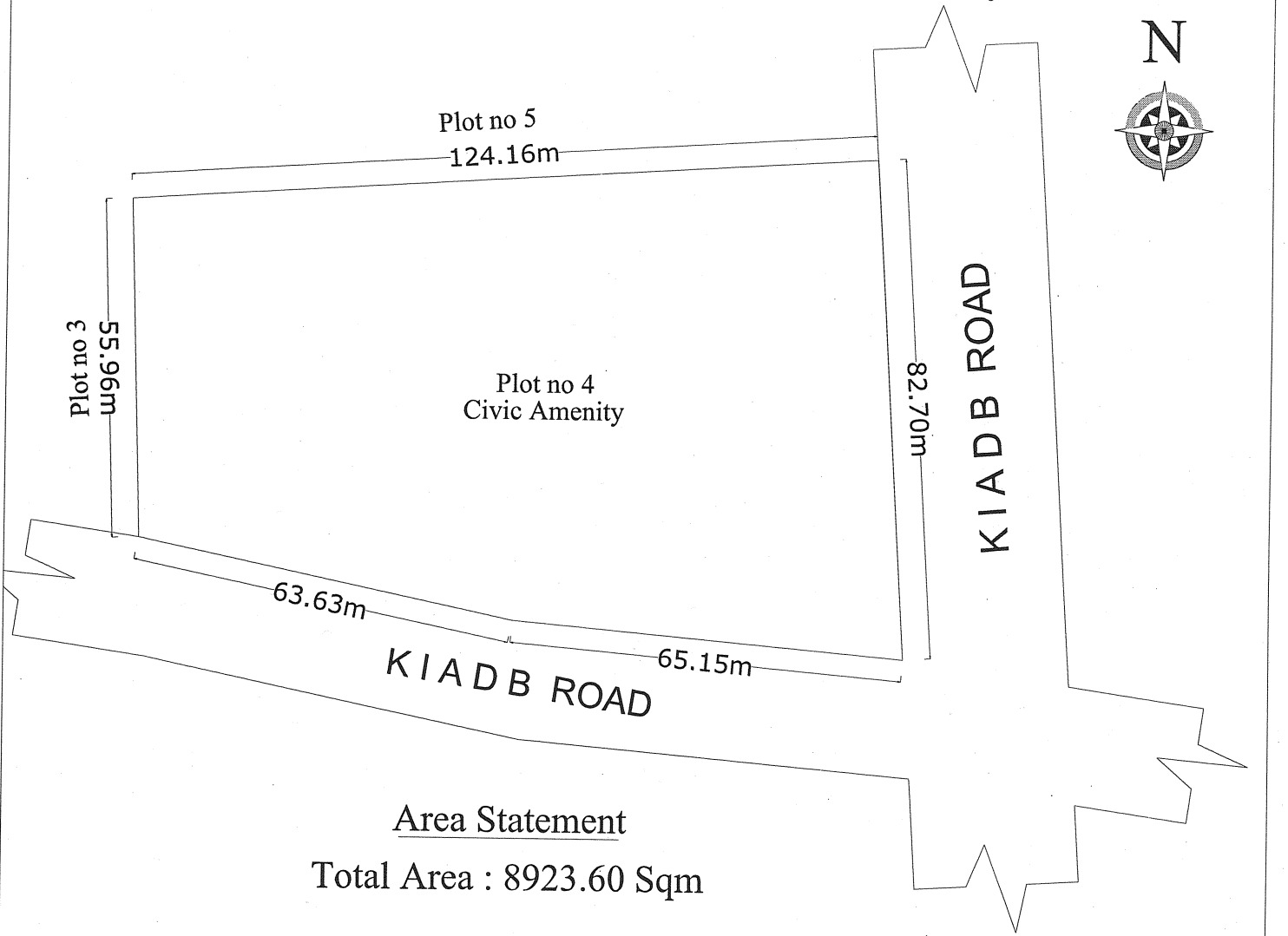

Area Statement

Total Area : 8923.60 Sqm

Assistant Engineer
K.I.A.D.B Mysuru

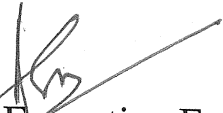
Assistant Executive Engineer II
K.I.A.D.B Mysuru

Sketch showing the Details Measurement of CA Plot No. 104 at Thandy 2nd Phase Industrial area in Nanjanagdud Taluku, Mysuru District.

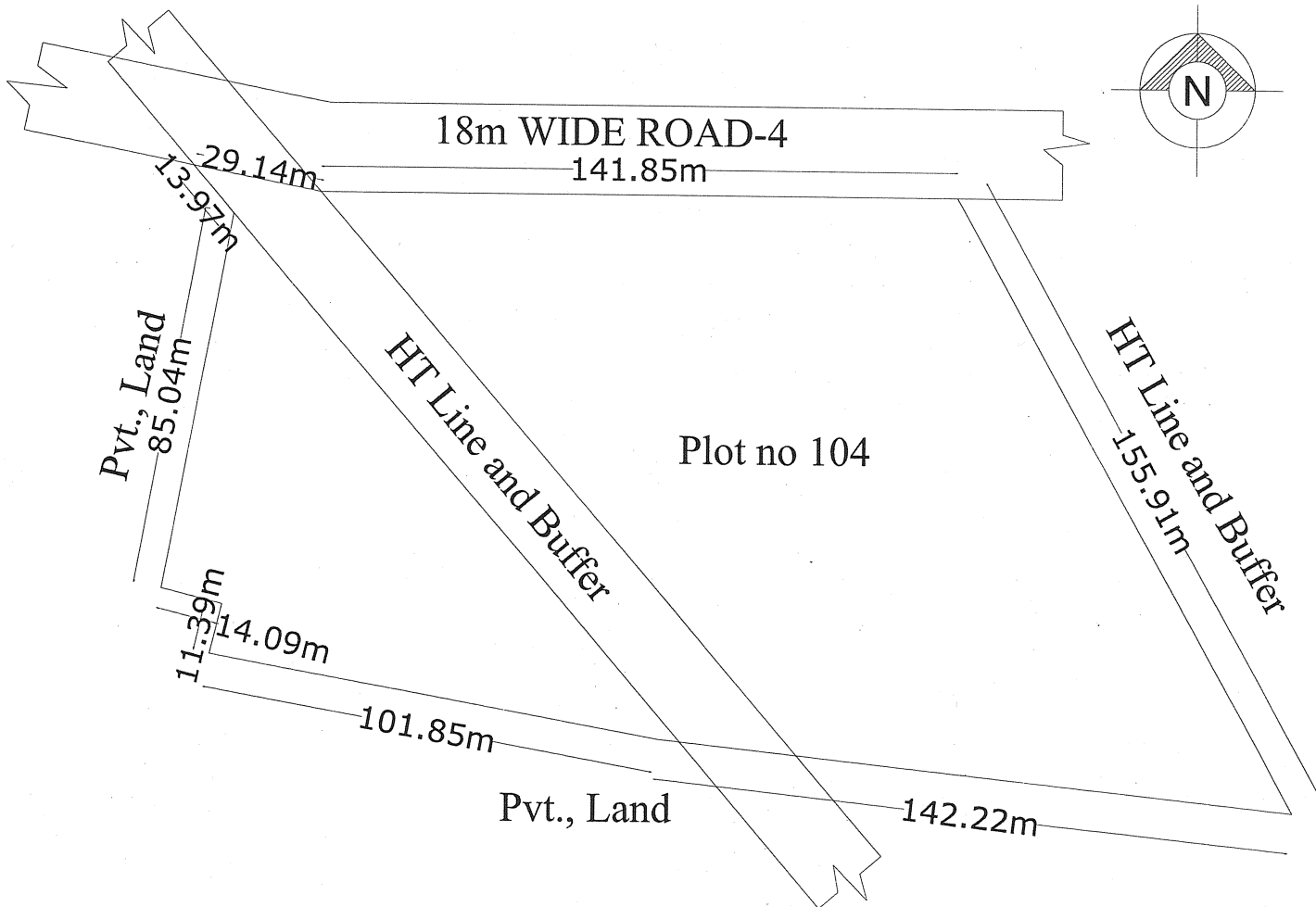

Total Extent : 21448.51 Sqm

Assistant Engineer
K.I.A.D.B Mysuru

Assistant Executive Engineer
K.I.A.D.B Mysuru

Sketch showing the Details Measurement of CA Plot No. 41 at Thandy 2nd Phase Industrial area in Nanjanagdud Taluku, Mysuru District.

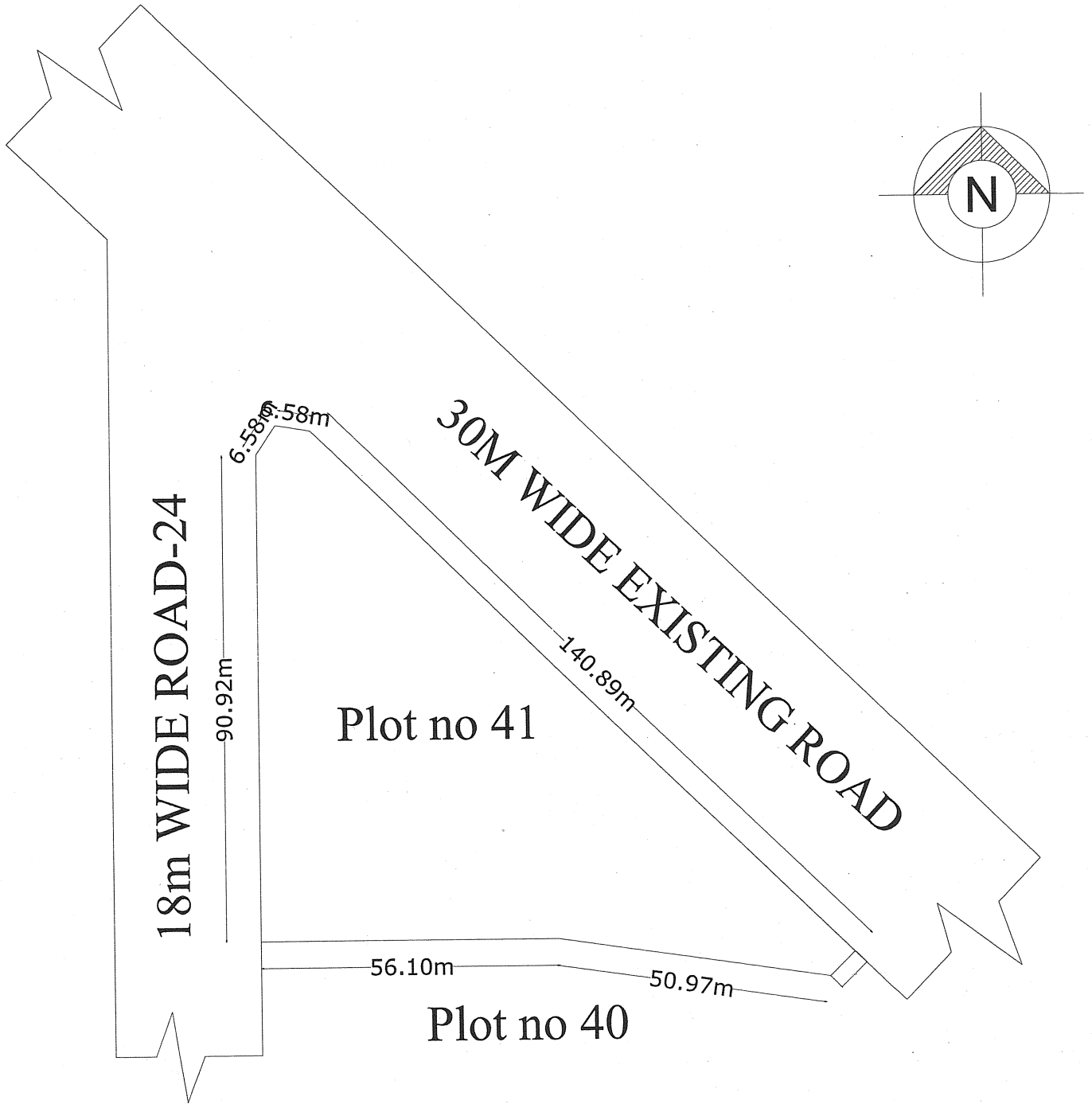

Total Extent : 5842.41 Sqm

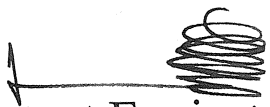
Assistant Engineer
K.I.A.D.B Mysuru

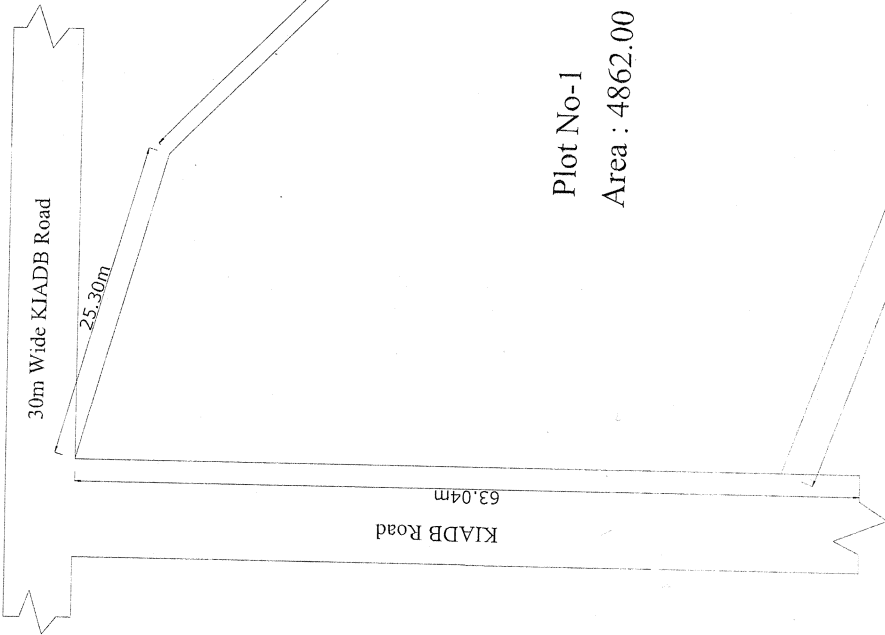

Assistant Executive Engineer
K.I.A.D.B Mysuru

Sketch showing the detailed measurement of Plot No. 1 at Women Entrepreneur's park Phase I of Thandavapura Village Chikkayanachathra hobli Thandya 2nd Phase Industrial area, Nanjungud taluk , Mysuru district.



Plot No-1
Area : 4862.00 Sqm

Proposed KIADB Road no-2
8.25m

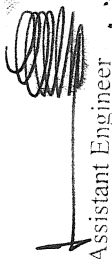

Assistant Executive Engineer
K.I.A.D.B., Mysuru.

Assistant Engineer
K.I.A.D.B., Mysuru.

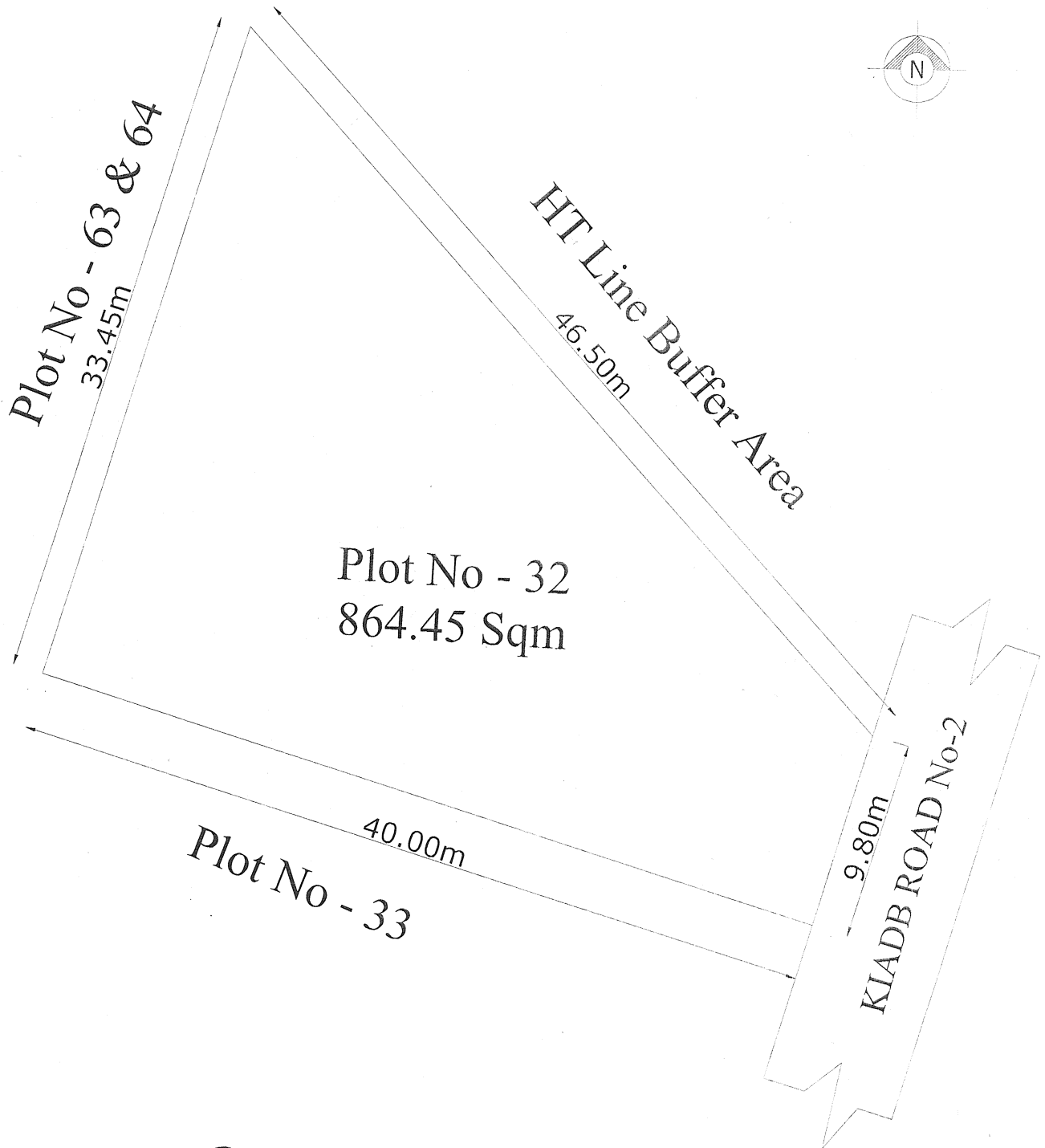
Sketch showing the detailed measurement of Plot No. 32 at Women Entrepreneur's park Phase 1 of Thandavapura Village Chikkayanachathra hobli Thandya 2nd Phase Industrial area, Nanjungud taluk , Mysuru district.



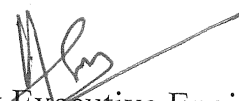

Assistant Engineer
K.I.A.D.B., Mysuru.

Assistant Executive Engineer
K.I.A.D.B., Mysuru.

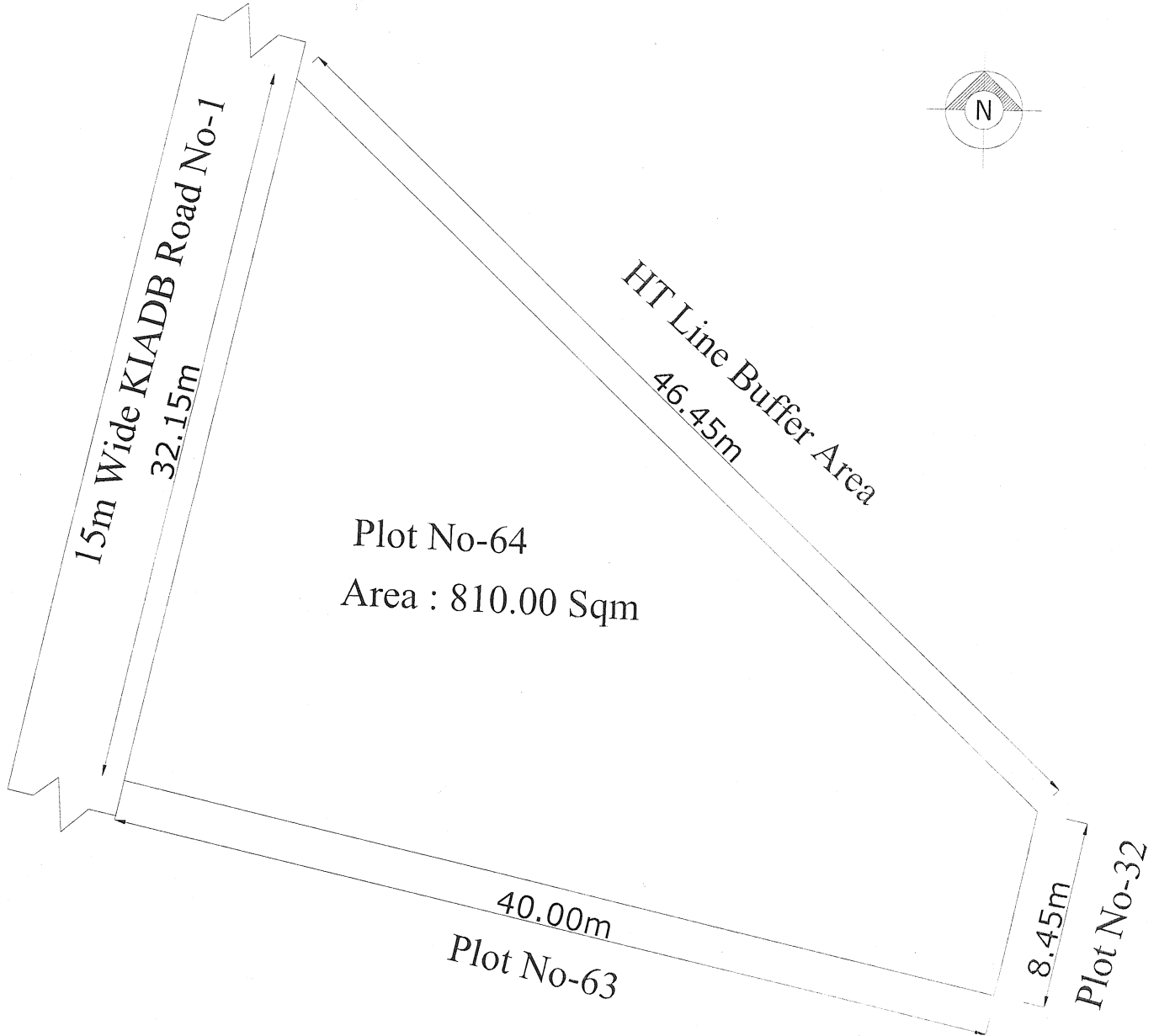
Sketch showing the detailed measurement of Plot No. 64 at Women Entrepreneur's park Phase 1 of Thandavapura Village Chikkayanachathra hobli Thandya 2nd Phase Industrial area, Nanjungud taluk , Mysuru district.



Assistant Engineer
K.I.A.D.B., Mysuru.

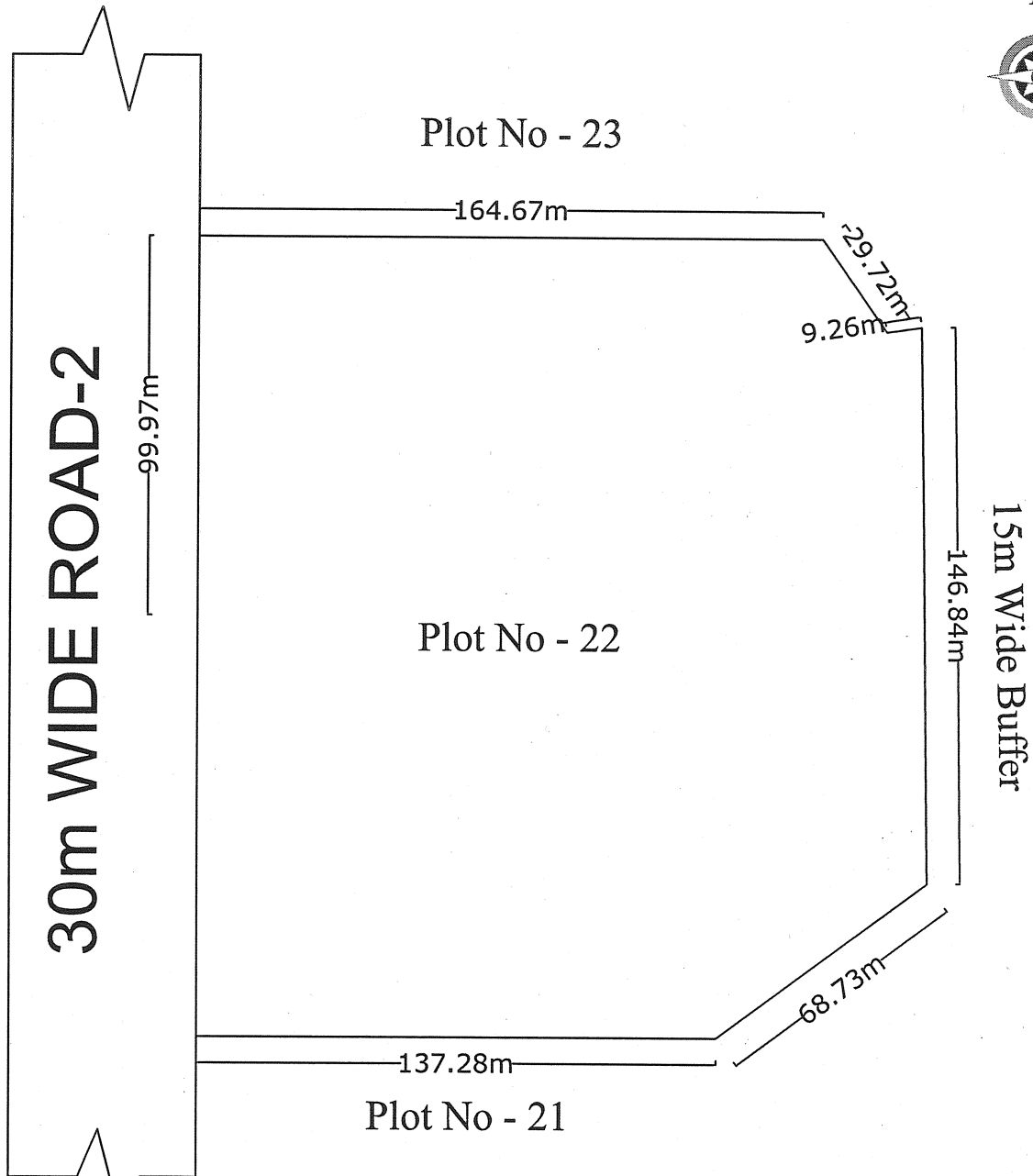

Assistant Executive Engineer
K.I.A.D.B., Mysuru.

Sketch showing the detailed measurement of Plot No. 22 at Badanaguppe Kellamballi Industrial Area , Chamarajanagara District

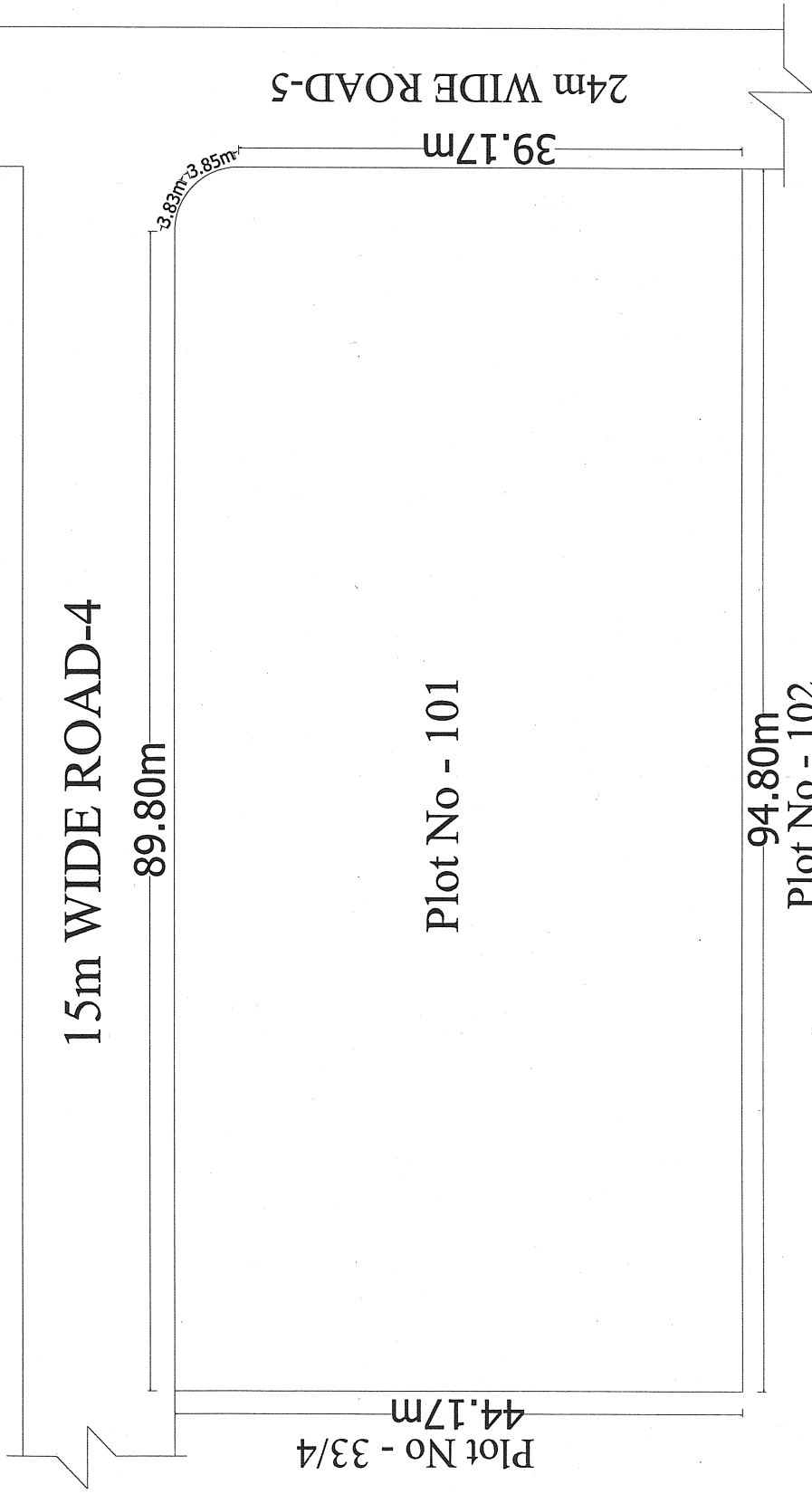

Total Extent : 38862.21 Sqm

Sketch showing the Detailed Measurement of CA Plot No. 101 at Badanguppe Kellamballi Industrial Area in Sy no. 384/4 & 384/5 in Kellamballi Village of Kasaba hobli Chamarajanagar Taluk, Chamarajanagar District.



Extent = 4182.27 Sqm

Assistant Engineer
K.I.A.D.B Mysuru

Assistant Executive Engineer
K.I.A.D.B Mysuru

Sketch showing the Detailed Measurement of CA Plot No. 102 at Badanguppe Kellamballi Industrial Area in Sy no. 384/5, 385 & 386 in Kellamballi Village of Kasaba hobli Chamarajanagar Taluk, Chamarajanagar District.



Plot No - 101

94.80m

Plot No - 32/3 & 33/4

135.60m

Plot No - 102

125.60m

24m WIDE ROAD-5

84.80m

30m WIDE ROAD-1

6.67m

8.61m

Extent = 12833.41 Sqm

Assistant Engineer
K.I.A.D.B Mysuru

Assistant Executive Engineer
K.I.A.D.B Mysuru

KARNATAKA INDUSTRIAL AREAS DEVELOPMENT BOARD**DETAILS OF VACANT CA/AMENITY PLOTS AVAILABLE IN INDUSTRIAL AREAS****MYSORE ZONE****District: Mysore****Name of the Indl. Area: Kadakola**

Sl.No.	CA/Amenity Plot No.	Extent (in acres)	Reserved for Gen or SC/ST category	Tentative Allotment rate per acre (Rs.in lakhs)
1	2	1.25	Gen	102.00
2	2-P	1.00	SC/ST	102.00
3	31	1.50	Gen	102.00
4	64	0.27	Gen	102.00
	Total	4.02		

Name of the Indl. Area: Adakanahalli

Sl.No.	CA/Amenity Plot No.	Extent (in acres)	Reserved for Gen and SC/ST category	Tentative Allotment rate per acre (Rs.in lakhs)
1	145	3.58	Gen	82.50
2	145-P	2.78	SC/ST	
3	195	5.17	Gen	82.50
	Total	11.53		

Name of the Indl. Area: Thandya 2nd Phase

Sl.No.	CA/Amenity Plot No.	Extent (in acres)	Reserved for Gen and SC/ST category	Tentative Allotment rate per acre (Rs.in lakhs)
1	104	5.30	Gen	195.00
2	41	1.45	SC/ST	195.00
	Total	6.75		

Name of the Indl. Area: Womens Park 1st Phase

Sl.No.	CA/Amenity Plot No.	Extent (in acres)	Reserved for Gen and SC/ST category	Tentative Allotment rate per acre (Rs.in lakhs)
1	1	1.20	Gen	91.00
2	32	0.21	SC/ST	91.00
3	64	0.20	SC/ST	91.00
	Total	1.61		

District: Mandya				
Name of the In dl. Area: Hebbal 2nd Phase				
Sl.No.	CA/Amenity Plot No.	Extent (in acres)	Reserved for Gen and SC/ST category	Tentative Allotment rate per acre (Rs.in lakhs)
1	2-Part CA	1.20	Gen	150.00
2	4	1.38	Gen	
3	4-P	0.82	SC/ST	150.00
	Total	3.40		
District: Chamarajanagara				
Name of the In dl. Area: Badanaguppe-Kellamballi				
Sl.No.	CA/Amenity Plot No.	Extent (in acres)	Reserved for Gen and SC/ST category	Tentative Allotment rate per acre (Rs.in lakhs)
1	22	9.60	Gen	42.50
2	101	1.00	Gen	42.50
3	102	3.20	SC/ST	42.50
	Total	13.80		