

KARNATAKA INDUSTRIAL AREAS DEVELOPMENT BOARD				
MYSORE ZONE				
DETAILS OF CA/AMENITY PLOTS PROPOSED FOR ALLOTMENT				
ABSTRACT OF CA/AMENITY PLOTS				
District: Mysore		Name of the Indl. Area: Kadakola		
Sl.No.	CA/Amenity Plot No.	Extent (in acres)	Reserved for Gen and SC/ST category	Tentative Allotment rate per acre (Rs.in lakhs)
1	2	1.20	Gen	102.00
2	2-P	1.00	SC/ST	102.00
3	31	1.50	Gen	102.00
4	64	0.27	Gen	102.00
	Total	3.97		
District: Mysore		Name of the Indl. Area: Adakanahalli		
Sl.No.	CA/Amenity Plot No.	Extent (in acres)	Reserved for Gen and SC/ST category	Tentative Allotment rate per acre (Rs.in lakhs)
1	195	1.24	SC/ST	82.50
2	195-P	3.93	Gen	82.50
	Total	5.17		
District: Mysore		Name of the Indl. Area: Koorgally		
Sl.No.	CA/Amenity Plot No.	Extent (in acres)	Reserved for Gen and SC/ST category	Tentative Allotment rate per acre (Rs.in lakhs)
1	4	6.42	Gen	175.00
2	4-P	2.03	SC/ST	175.00
	Total	8.45		
District: Mysore		Name of the Indl. Area: Thandya 2nd Phase		
Sl.No.	CA/Amenity Plot No.	Extent (in acres)	Reserved for Gen and SC/ST category	Tentative Allotment rate per acre (Rs.in lakhs)
1	104	5.30	Gen	80.00
2	41	1.45	SC/ST	80.00
	Total	6.75		
District: Mysore		Name of the Indl. Area: Thandya 2nd Phase Womens Park 1st Phase		
Sl.No.	CA/Amenity Plot No.	Extent (in acres)	Reserved for Gen and SC/ST category	Tentative Allotment rate per acre (Rs.in lakhs)
1	1	1.20	Gen	91.00
2	32	0.21	SC/ST	91.00
3	64	0.20	SC/ST	91.00
	Total	1.61		

District: Chamaranagara		Name of the Indl. Area: Badanaguppe-Kellamballi		
Sl.No.	CA/Amenity Plot No.	Extent (in acres)	Reserved for Gen and SC/ST category	Tentative Allotment rate per acre (Rs.in lakhs)
1	101	1.03	SC/ST	43.00
	Total	1.03		

Sketch showing the detailed measurement Civic Amenity Plot No. 2 in
sy no 237/1P, 238/2P & 238/3P Thandavapura Village Kadakola
Industrial area Mysuru Taluk, Mysuru District.

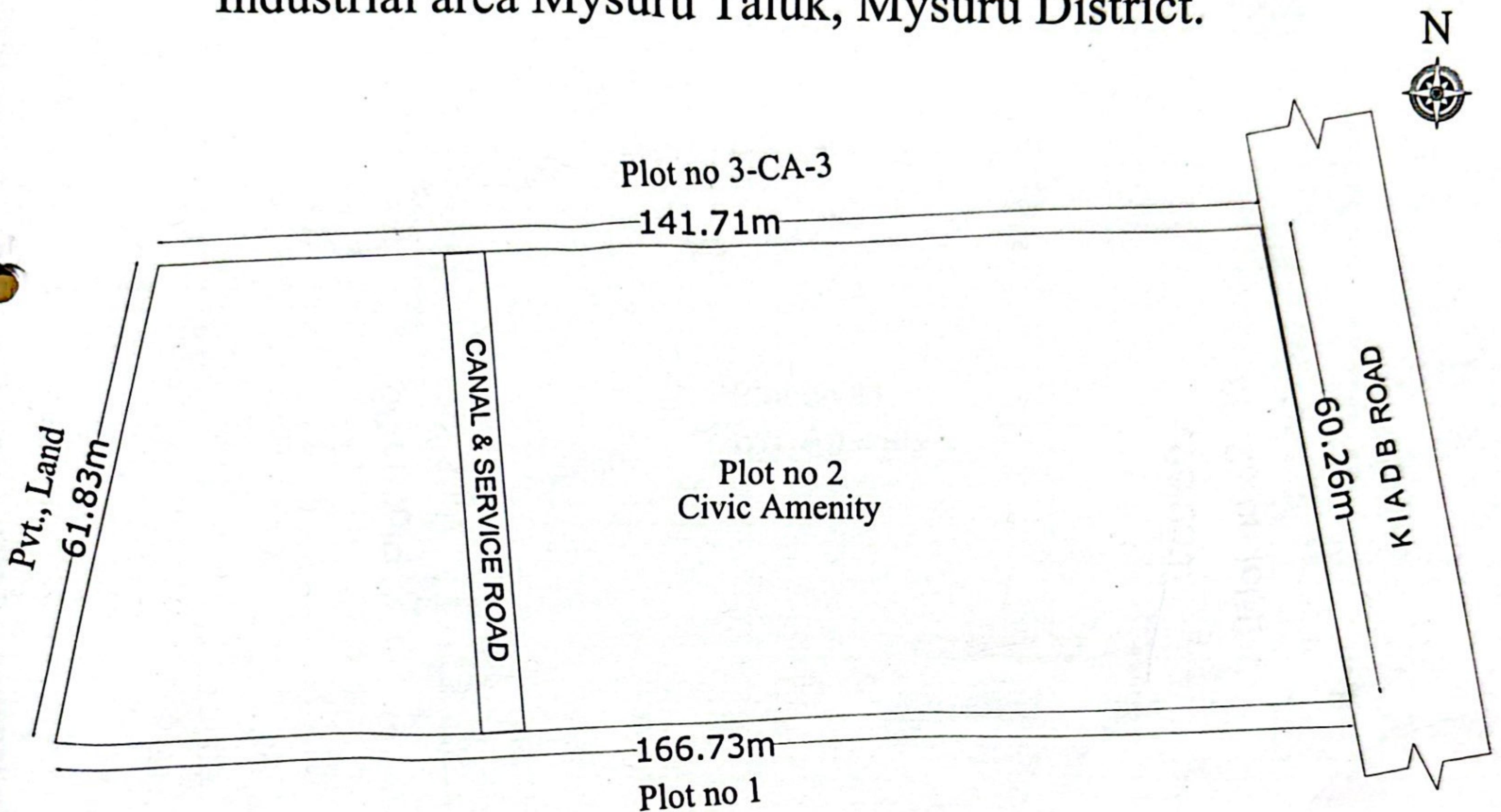



Area Statement

Total Area : 9218.00 Sqm

Deduct Nala Area : 317.00 Sqm

Grass Area : 8901.00 Sqm

Assistant Engineer
K.I.A.D.B Mysuru

Assistant Executive Engineer II
K.I.A.D.B Mysuru

Sketch showing the detailed measurement of Civic Amenity Plot No. 31 in sy no 309 Kadakola Village, Jayapura Hobli at Kadakola Industrial area 227, 231/2 Mysuru Taluk, Mysuru District.

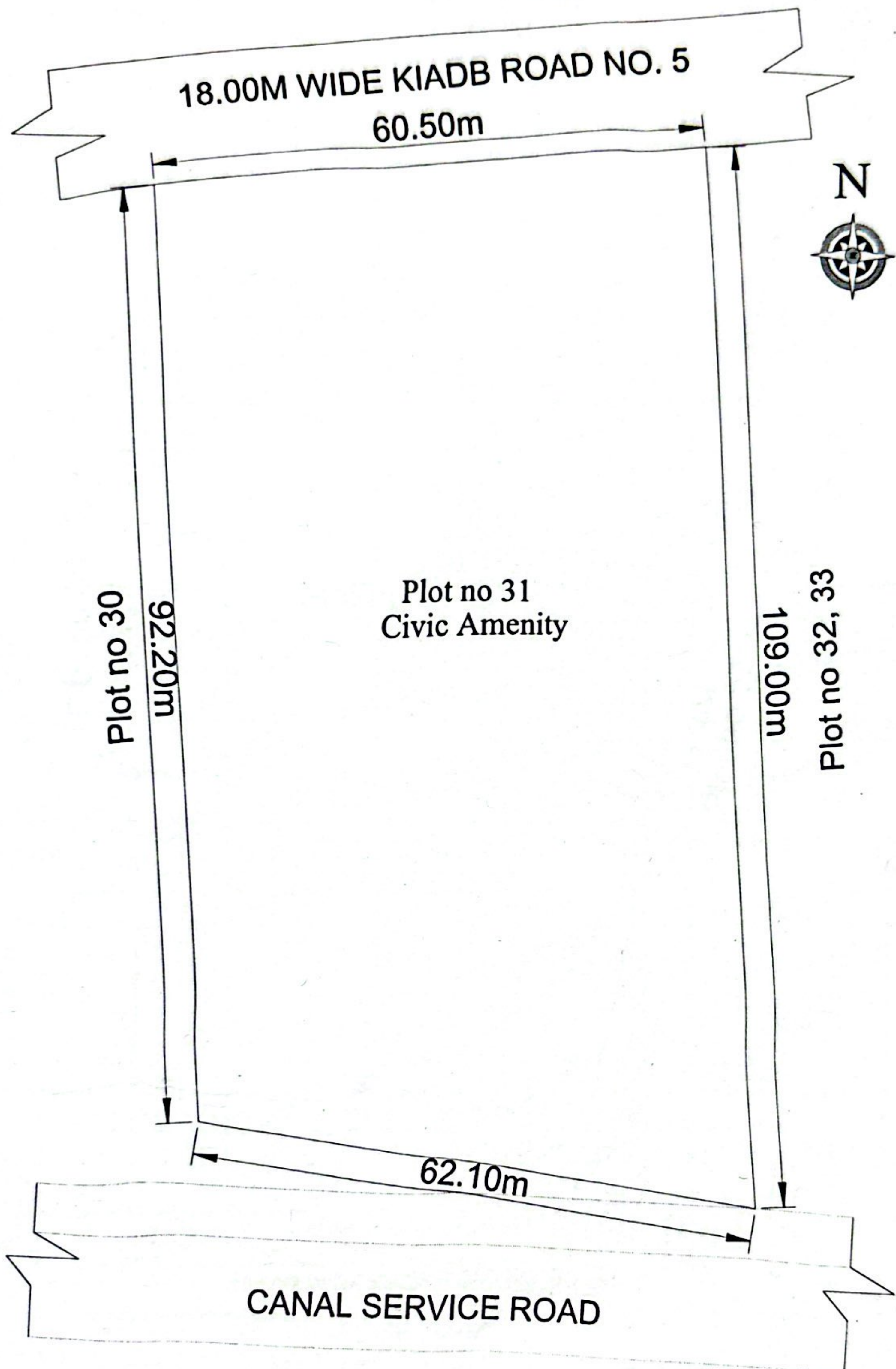

Boundaries

North - 18.m wide KIADB Road no. 5
South - Canal Service Road
East - Plot no 32, 33
West - Plot no 30

Measurements:

N - S : 109.00m & 92.20m
E - W : 60.50m & 62.10m
Area : 6070.00 Sqm

Assistant Engineer
K.I.A.D.B Mysuru

Assistant Executive Engineer II
K.I.A.D.B Mysuru

Sketch showing the detailed measurement of Plot No. 64-CA in sy no 217/2P
& 218/2P Kadakola Village, Jayapura Hobli at Kadakola Industrial
area Mysuru Taluk, Mysuru District.

Pvt., Land

28.72M

N



9.84M

Plot no 64-CA

Plot no 63

47.12M

36.66M

Plot no 63

15.49M

4.12M

18.00M WIDE KIADB ROAD NO. 5

Total Extent : 1101.74 Sqm

Assistant Engineer
K.I.A.D.B Mysuru

Assistant Executive Engineer
K.I.A.D.B Mysuru

Sketch showing the Details Measurement of CA Plot No. 195 at Adakanahalli Industrial area in Nanjanagdud Taluku, Mysuru District.

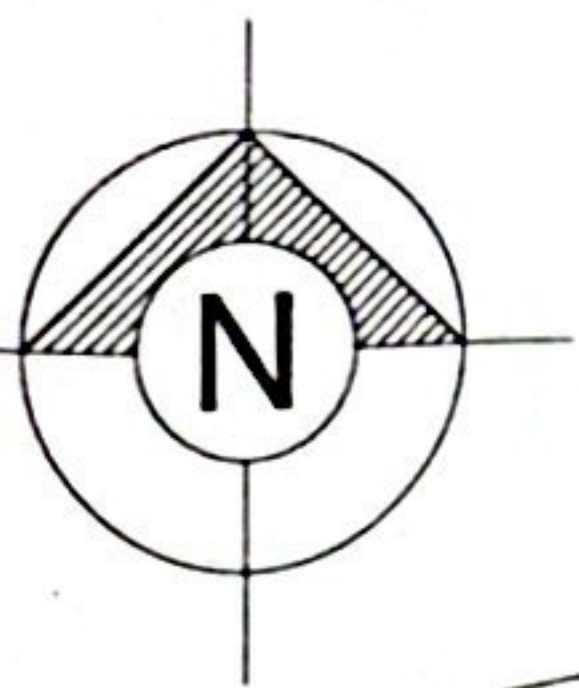

ROAD NO.9 (18M WIDE)

STORM WATER DRAIN
175.12m

8.82m

Plot no 196
94.58m

Plot no 195

114.84m

173.75m

ROAD NO.5 (18M WIDE)

Total Extent : 20941.00 Sqm

Assistant Engineer
K.I.A.D.B Mysuru

Assistant Executive Engineer
K.I.A.D.B Mysuru

Sketch showing the Details Measurement of CA Plot No. 104 at Thandy 2nd Phase Industrial area in Nanjanagdud Taluku, Mysuru District.

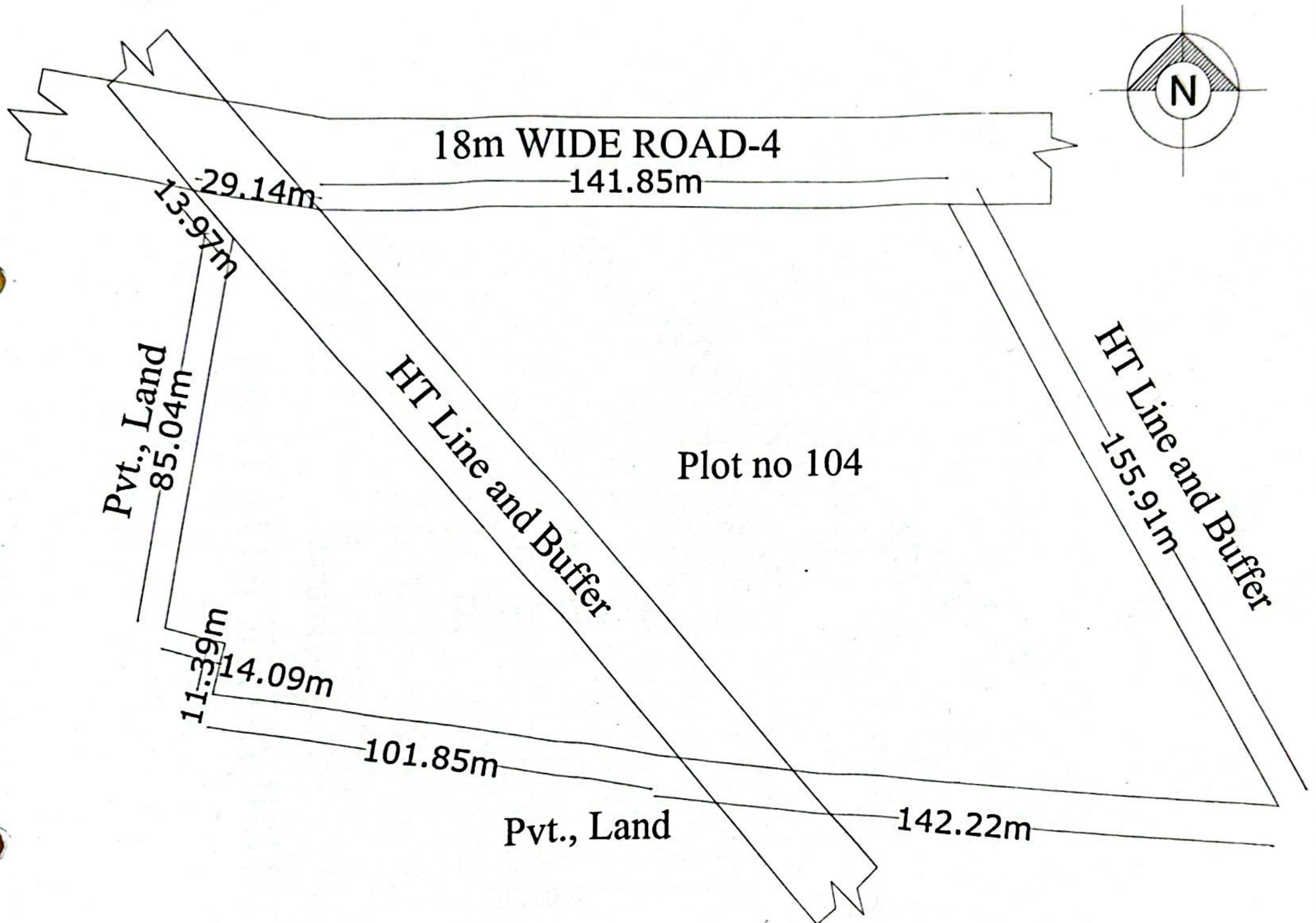

Total Extent : 21448.51 Sqm

Assistant Engineer
K.I.A.D.B Mysuru

Assistant Executive Engineer
K.I.A.D.B Mysuru

Sketch showing the Details Measurement of CA Plot No. 41 at Thandy 2nd Phase Industrial area in Nanjanagdud Taluku, Mysuru District.

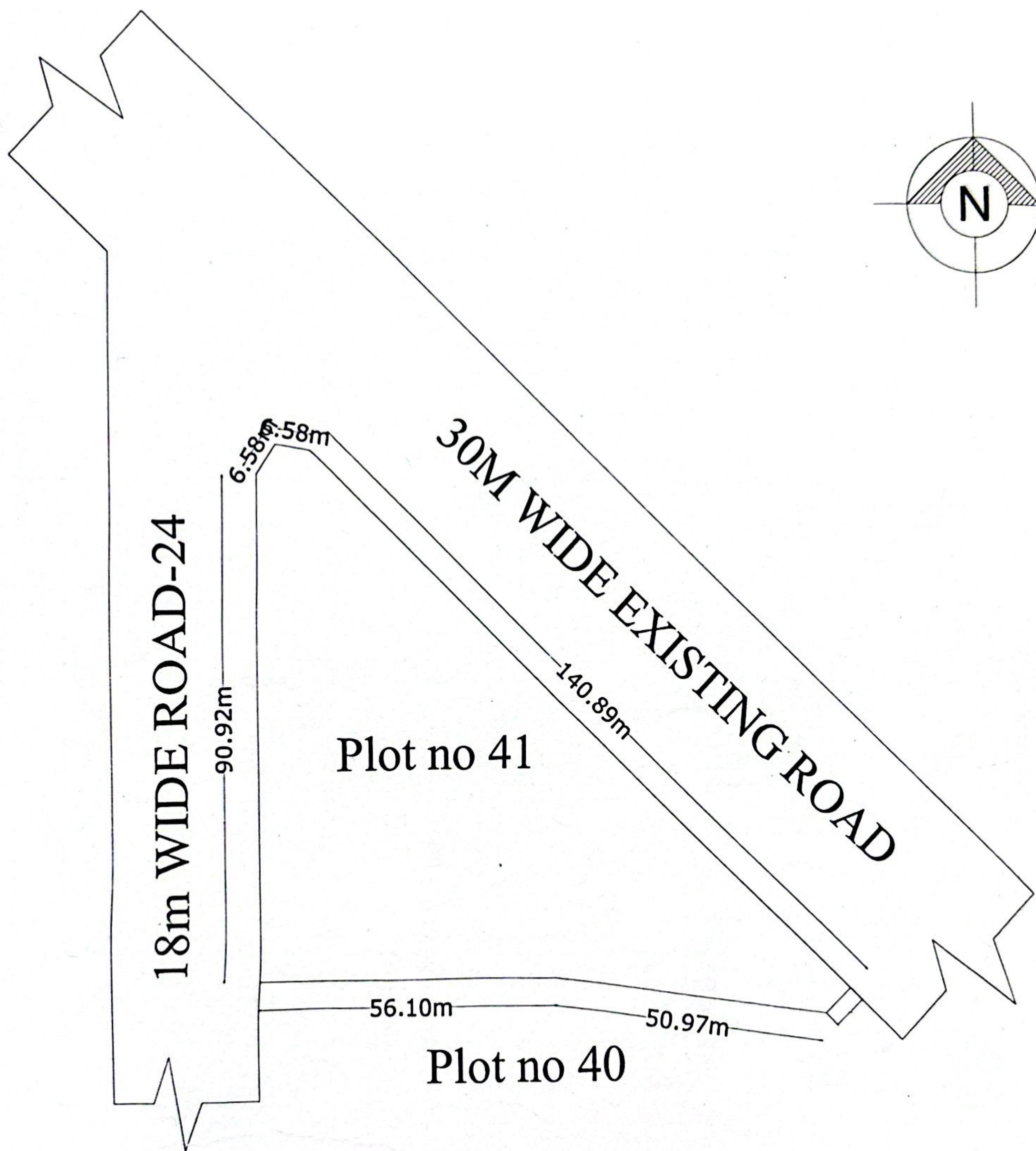

Total Extent : 5842.41 Sqm

Assistant Engineer
K.I.A.D.B Mysuru

Assistant Executive Engineer
K.I.A.D.B Mysuru

Sketch showing the detailed measurement of Plot No. 1 at Women Entrepreneur's park Phase 1 of Thandavapura Village Chikkayanachathra hobli Thandya 2nd Phase Industrial area, Nanjungud taluk , Mysuru district.

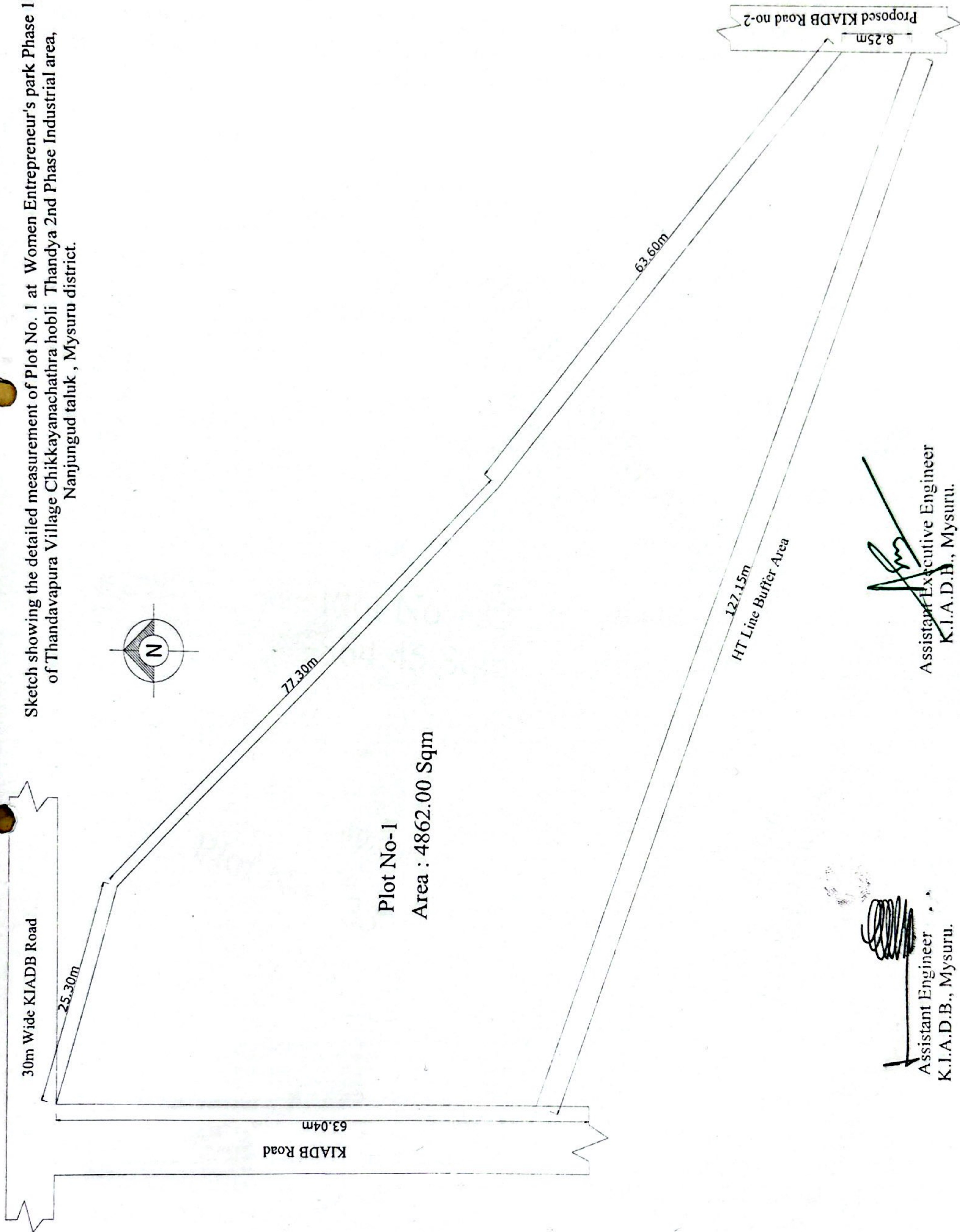

Assistant Executive Engineer
K.I.A.D.B., Mysuru.

Assistant Engineer
K.I.A.D.B., Mysuru.

Sketch showing the detailed measurement of Plot No. 32 at Women Entrepreneur's park Phase 1 of Thandavapura Village Chikkayanachathra hobli Thandya 2nd Phase Industrial area, Nanjungud taluk , Mysuru district.

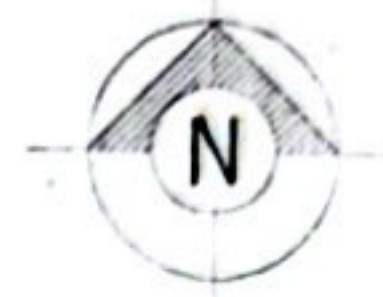

Plot No - 63 & 64
33.45m

HT Line Buffer Area
46.50m

Plot No - 32
864.45 Sqm

Plot No - 33
40.00m

9.80m
KIADB ROAD No-2

Assistant Engineer
K.I.A.D.B., Mysuru.

Assistant Executive Engineer
K.I.A.D.B., Mysuru.

Sketch showing the detailed measurement of Plot No. 64 at Women Entrepreneur's park Phase 1 of Thandavapura Village Chikkayanachathra hobli Thandya 2nd Phase Industrial area, Nanjungud taluk , Mysuru district.

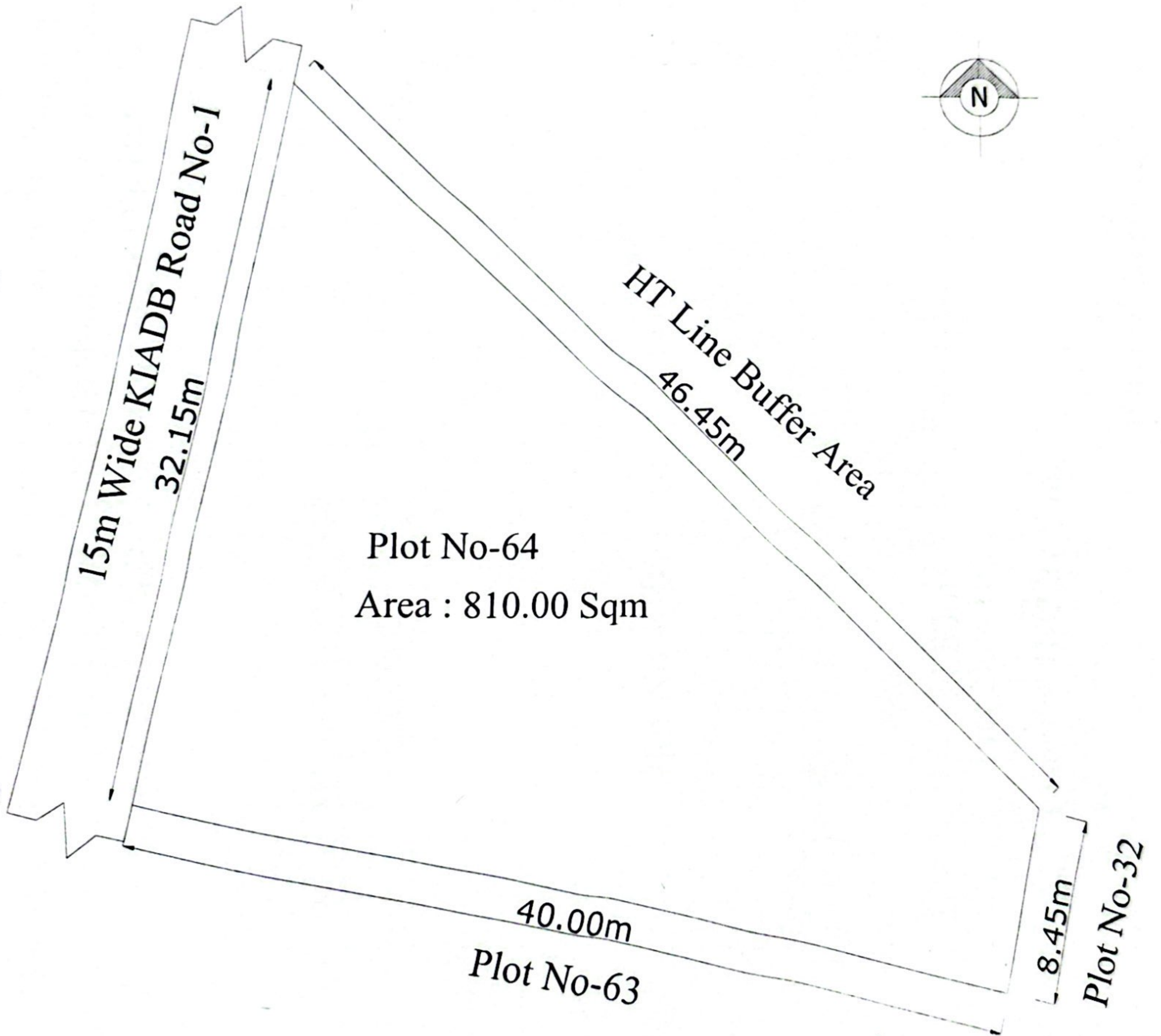

Assistant Engineer
K.I.A.D.B., Mysuru.

Assistant Executive Engineer
K.I.A.D.B., Mysuru.

**Sketch showing the Details Measurement of Plot No. 4-CA, 4-CA-1 & 4-CA-2 in
Sy no 96, 202, 203 & 206 of Koorgalli Village Ilavala hobli, Koorgalli Industrial
Area Mysuru Taluk, Mysuru District.**

Index

Plot nos	Extent in Sqm	Remarks
Plot no 4 C.A-1	10000.00	KEB Sub Station
Plot no 4 C.A-2	6069.00	M/s Eco Life Projects
Plot no 4 C.A	34213.00	Vacant

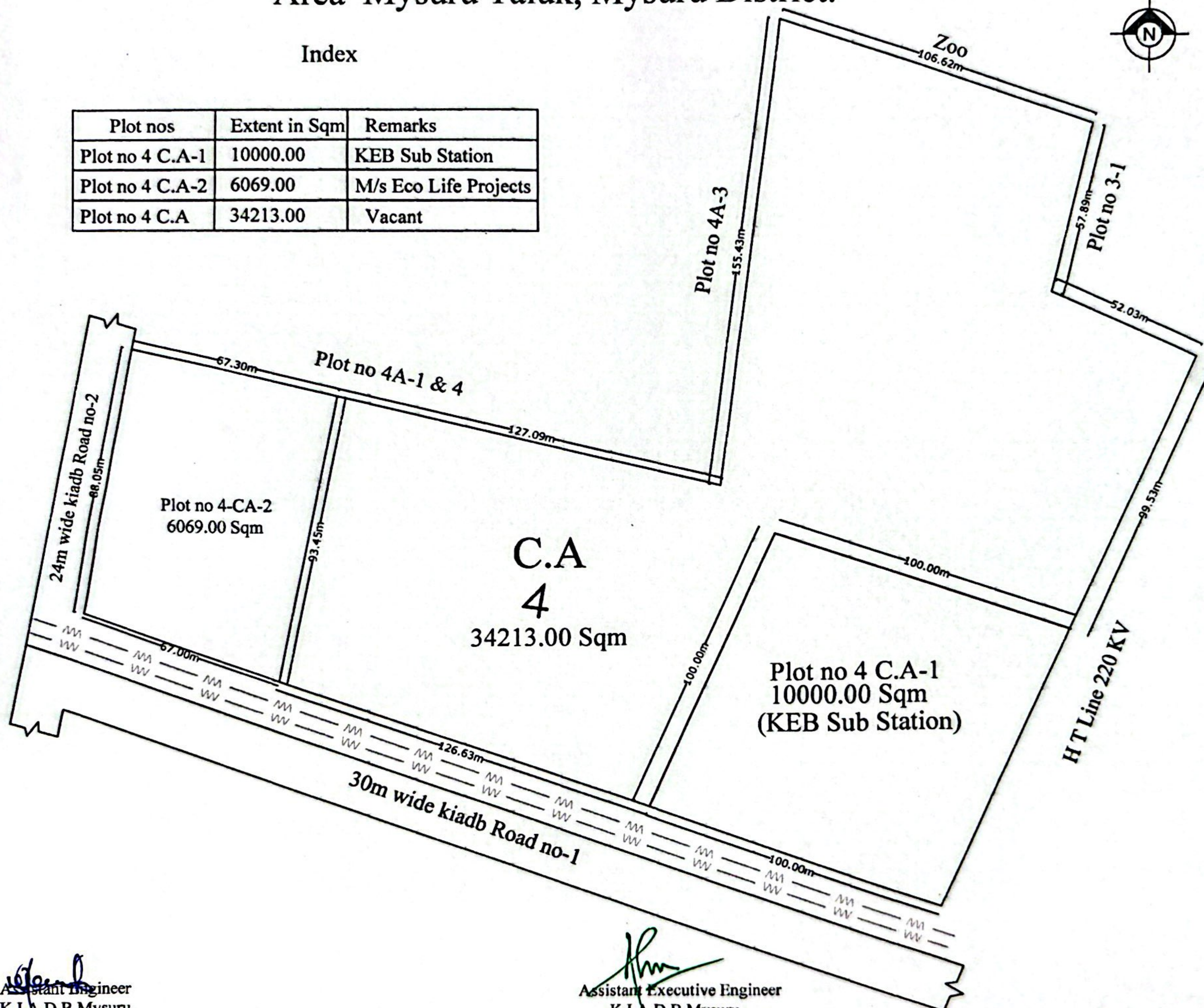

[Signature]
Assistant Engineer
K.I.A.D.B Mysuru

[Signature]
Assistant Executive Engineer
K.I.A.D.B Mysuru

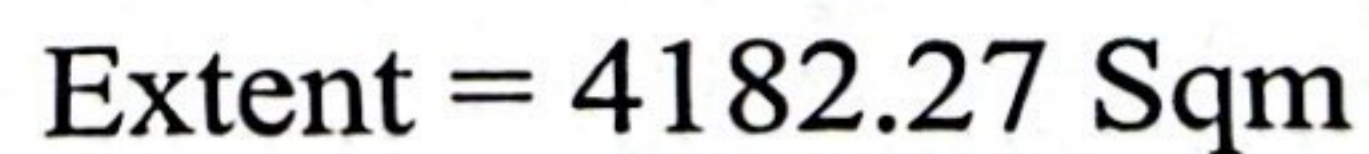

Assistant Engineer
K.I.A.D.B Mysuru

Assistant Executive Engineer
K.I.A.D.B Mysuru